

**HOTĂRÂREA NR. \_\_\_\_\_  
privind modificarea Hotărârii Consiliului Local al Municipiului Craiova nr.253/2022  
referitoare la aprobarea organigramei și statului de funcții ale Spitalului Clinic de  
Boli Infecțioase și Pneumoftiziologie „Victor Babeș” Craiova**

Consiliul Local al Municipiului Craiova întrunit în ședința ordinară din data de 22.12.2022;

Având în vedere referatul de aprobare nr.214515/2022, raportul nr.216846/2022 întocmit de Serviciul Resurse Umane și raportul de avizare nr.217835/2022 întocmit de Direcția Juridică, Asistență de Specialitate și Contencios Administrativ prin care se propune modificarea Hotărârii Consiliului Local al Municipiului Craiova nr.253/2022 referitoare la aprobarea organigramei și statului de funcții ale Spitalului Clinic de Boli Infecțioase și Pneumoftiziologie „Victor Babeș” Craiova;

În conformitate cu prevederile Legii nr.95/2006, republicată, privind reforma în domeniul sănătății, cu modificările și completările ulterioare, Legii nr.53/2003, republicată – Codul Muncii, cu modificările și completările ulterioare, Ordinului nr.1312/250/2020 privind organizarea și funcționarea structurii de management al calității serviciilor de sănătate în cadrul unităților sanitare cu paturi și serviciilor de ambulanță, în procesul de implementare a sistemului de management al calității serviciilor de sănătate și siguranței pacientului, Ordinului nr. 75/2019 pentru aprobarea Criteriilor de performanță privind constituirea, încadrarea și dotarea serviciilor voluntare și a serviciilor private pentru situații de urgență, cu modificările și completările ulterioare și Ordinului nr.1224/2010 privind aprobarea normativelor de personal pentru asistența medicală spitalicească, precum și pentru modificarea și completarea Ordinului ministrului sănătății publice nr.1.778/2006 privind aprobarea normativelor de personal;

În temeiul art.129 alin.2 lit.a, coroborat cu alin.3 lit.c, art.139 alin.3 lit.h, art.154 alin.1 și art.196 alin.1 lit.a din Ordonanța de Urgență a Guvernului nr.57/2019 privind Codul administrativ, cu modificările și completările ulterioare;

**HOTĂRĂȘTE:**

- Art.1.** Se aprobă modificarea organigramei și statului de funcții ale Spitalului Clinic de Boli Infecțioase și Pneumoftiziologie „Victor Babeș” Craiova, conform anexelor nr.1 și 2 care fac parte integrantă din prezenta hotărâre.
- Art.2.** Pe data prezentei hotărâri, se modifică în mod corespunzător Hotărârea Consiliului Local al Municipiului Craiova nr.253/2022.

**Art.3.** Primarul Municipiului Craiova, prin aparatul de specialitate: Serviciul Administrație Publică Locală, Serviciul Resurse Umane și Spitalul Clinic de Boli Infecțioase și Pneumoftiziologie „Victor Babeș” Craiova vor aduce la îndeplinire prevederile prezentei hotărâri.

**INIȚIATOR,  
PRIMAR,  
Lia-Olguța VASILESCU**

**AVIZAT,  
SECRETAR GENERAL,  
Nicoleta MIULESCU**

**REFERAT DE APROBARE**  
**A PROIECTULUI DE HOTARÂRE PRIVIND MODIFICAREA H.C.L. NR. 253/2022,**  
**REFERITOARE LA APROBAREA ORGANIGramei ȘI STATULUI DE FUNCȚII ALE**  
**SPITALULUI CLINIC DE BOLI INFECȚIOASE ȘI PNEUMOFIZIOLOGIE „VICTOR**  
**BABEȘ” CRAIOVA**

Având în vedere:

- adresa Spitalului Clinic de Boli Infecțioase și Pneumoftiziologie „Victor Babeș” Craiova nr. 17068/05.12.2022, înregistrată la autoritatea locală sub nr. 191/07.12.2022;
- prevederile Legii nr. 95/2006, republicată, privind reforma în domeniul sănătății, cu modificările și completările ulterioare;
- prevederile Ordonanței de Urgență nr. 162/2008, privind transferul ansamblului de atribuții și competențe exercitate de Ministerul Sănătății Publice către autoritățile administrației publice locale, cu modificările și completările ulterioare;
- prevederile Ordinului nr. 1224/2010 privind aprobarea normativelor de personal pentru asistența medicală spitalicească, precum și pentru modificarea și completarea Ordinului ministrului sănătății publice nr. 1.778/2006 privind aprobarea normativelor de personal, cu modificările și completările ulterioare;
- prevederile Ordinului nr. 1608/2022 privind modificarea și completarea Ordinului ministrului sănătății publice nr. 1.301/2007 pentru aprobarea Normelor privind funcționarea laboratoarelor de analize medicale
- prevederile Ordonanței de Urgență nr. 57/2019, privind Codul administrativ, cu modificările și completările ulterioare;

propunem promovarea proiectului de hotărâre privind:

- modificarea organigramei și statului de funcții ale Spitalului Clinic de Boli Infecțioase și Pneumoftiziologie „Victor Babeș” Craiova, aprobate prin Hotărârea Consiliului Local al Municipiului Craiova nr. 253/2022.

**PRIMAR,**  
**LIA –OLGUȚA VASILESCU**

**ÎNTOCMIT,**  
**ȘEF SERVICIU,**  
**OANA-ELENA NEMȚEANU**  
Îmi asum responsabilitatea privind  
fundamentarea, realitatea și legalitatea  
întocmirii acestui act oficial  
Data:07.12.2022  
Semnătura: \_\_\_\_\_

## **RAPORT**

privind modificarea Hotărârii Consiliului Local al municipiului Craiova nr. 253/2022, referitoare la aprobarea organigramei și statului de funcții ale Spitalului Clinic de Boli Infecțioase și Pneumoftiziologie „Victor Babeș” Craiova

În conformitate cu prevederile Ordonanței de Urgență a Guvernului României nr. 162/2008 pentru modificarea unor acte normative din domeniul sănătății în vederea descentralizării, a fost transferat ansamblul de atribuții și competențe ale Ministerului Sănătății Publice către autoritățile administrației publice locale, concomitent cu asigurarea resurselor umane, materiale și financiare necesare exercitării acestora.

Prin Hotărârea Guvernului României nr. 529/2010 pentru modificarea și completarea unor acte normative din domeniul sănătății a fost aprobată lista unităților sanitare publice cu paturi pentru care s-a transferat managementul asistenței medicale către autoritățile administrației publice locale, la pozițiile 148-150 din această listă regăsindu-se Spitalul Clinic Municipal „Filantropia” Craiova, Spitalul Clinic de Boli Infecțioase și Pneumoftiziologie „Victor Babeș” Craiova și Spitalul Clinic de Neuropsihiatrie Craiova.

În Monitorul Oficial nr. 658/2010 a fost publicat Ordinul nr. 1224/2010 privind aprobarea normativelor de personal pentru asistența medicală spitalicească, precum și pentru modificarea și completarea Ordinului ministrului sănătății publice nr. 1.778/2006 privind aprobarea normativelor de personal.

Potrivit art. 6 din actul normativ menționat, numărul de posturi, pe categorii de personal, între limita minimă și maximă, se stabilește de managerul fiecărei unități sanitare cu personalitate juridică, potrivit structurilor medicale aprobate, cu încadrarea în cheltuielile de personal aprobate ca limită maximă prin bugetul anual de venituri și cheltuieli.

Prin Hotărârea Consiliului Local al municipiului Craiova nr. 253/2022, modificată, au fost aprobate organigrama și statul de funcții ale Spitalului Clinic de Boli Infecțioase și Pneumoftiziologie „Victor Babeș” Craiova, pentru un număr de 541 posturi.

Prin adresa nr.17068/05.12.2022, înregistrată la autoritatea locală sub nr.191/07.12..2022, Spitalul Clinic de Boli Infecțioase și Pneumoftiziologie „Victor Babeș” Craiova a solicitat modificarea organigramei și statului de funcții aprobate, precum și suplimentarea numărului de posturi cu 10,5 posturi, după cum urmează :

-postul de medic primar, poziția nr.392,5 din statul de funcții aprobat, de la Laboratorul de Radiologie și Imagistică Medicală, se reîntregește ca normă întregă, de la 0.5 la un post;

-având în vedere că în cadrul unității funcționează Laboratorul de Microbiologie Medicală, ca structură medicală distinctă, cât și a faptului că unitatea derulează Proiectul European “Echipamente și materiale destinate reducerii riscului de infecții nozocomiale”, este necesară înființarea în cadrul Laboratorului de Microbiologie Medicală, a trei posturi noi:

- -1 post asistent medical de laborator generalist, studii postliceale;
- post registrator medical debutant, studii medii;
- post îngrijitor de curățenie, studii generale;



-la nivelul unității funcționează, începând cu data de 01.10.2022, un număr de 3 căi de acces, față de una existentă (cerință standarde acreditare ANMCS), fapt pentru care se solicită înființarea a 2 posturi de portar IV (M), în cadrul Compartimentului Deservire, în vederea funcționării în sistem de tură/contratură ;

-în vederea continuității programului de lucru, pentru acoperirea zilelor de concediu de odihnă și a zilelor de sâmbătă/duminică și sărbători legale, se solicită înființarea unui post de asistent medical de dietetică, principal, studii postliceale și a 2 posturi de muncitor (bucătar), treapta profesională IV, studii medii, în cadrul Compartimentului Dietetică și a Blocului Alimentar.

-spitalul funcționează și la această dată ca suport COVID 19, fiind obligat să funcționeze cu circuite separate, inclusiv la Compartimentul Lifturi, iar pentru buna desfășurare a activității continue a lifturilor, este necesară înființarea unui post de muncitor (liftier), în cadrul Compartimentului Lifturi.

-se înființează un post de muncitor, treaptă profesională IV, studii medii, în cadrul Compartimentului Întreținere Clădiri, Oxigen, Instalații Apă, Lumină și Încălzire, Întreținere spații verzi.

De asemenea, prin nota de fundamentare se propun următoarele transformări de posturi vacante :

-se transformă postul vacant, prin pensionare, de medic primar, de la Secția Clinică Boli Infecțioase Adulți I, poziția nr. 29 din statul de funcții aprobat, în post de medic specialist;

-se transformă postul vacant de asistent medical generalist, studii superioare, de la Secția Clinică Boli Infecțioase Adulți I, poziția nr. 45.5 din statul de funcții aprobat, în post de asistent medical generalist, studii postliceale;

-se transformă postul vacant de asistent medical generalist, studii postliceale de la Secția Clinică PNF Adulți II, poziția nr.259 din statul de funcții aprobat, în post de asistent medical generalist, studii superioare;

-se transformă postul vacant de asistent medical principal, studii superioare, de la Compartimentul ATI, poziția nr. 182 din statul de funcții aprobat, în post de asistent medical generalist, studii superioare,

-se transformă postul vacant de asistent medical principal, studii superioare, de la Secția Clinică PNF Copii, poziția nr.287 din statul de funcții aprobat, în post de asistent medical generalist, studii postliceale;

-postul de subinginer chimist, studii superioare de scurtă durată, de la poziția nr. 535 din statul de funcții aprobat, vacantat prin pensionare, se transformă în inginer ( tehnician chimist), studii superioare;

Totodată, în statul de funcții propus spre aprobare se regăsesc posturile vacante prin pensionare, cele care au fost ocupate prin concursuri, precum și modificările de funcții urmare promovărilor în grade și trepte profesionale și mutările între diverse structuri funcționale ale unității sanitare cu paturi.

În conformitate cu prevederile art. 129 alin. 2 lit. “a” și alin. 3 lit. “c” din Ordonanța de Urgență nr. 57/2019 privind Codul administrativ, cu modificările și completările ulterioare, Consiliul Local exercită atribuții privind unitatea administrativ-teritorială, organizarea proprie, precum și organizarea și funcționarea aparatului de specialitate al primarului, ale instituțiilor publice de interes local și ale societăților și regiilor autonome de interes local. În exercitarea acestor atribuții, Consiliul Local aprobă, în condițiile legii, la propunerea primarului, înființarea, organizarea și statul de funcții ale aparatului de specialitate al primarului, ale instituțiilor publice de interes local, reorganizarea și statul de funcții ale regiilor autonome de interes local, precum și înființarea, reorganizarea sau desființarea de societăți de interes local și statul de funcții al acestora.

Având în vedere cele prezentate, propunem Consiliului Local al municipiului Craiova, în conformitate cu prevederile Ordonanței de Urgență nr. 57/2019 privind Codul Administrativ, cu

modificările și completările ulterioare, Legii nr. 95/2006, republicată, privind reforma în domeniul sănătății, cu modificările și completările ulterioare, Legii nr. 53/2003, republicată – Codul Muncii, cu modificările și completările ulterioare, Ordinului nr. 1312/250/2020 privind organizarea și funcționarea structurii de management al calității serviciilor de sănătate în cadrul unităților sanitare cu paturi și serviciilor de ambulanță, în procesul de implementare a sistemului de management al calității serviciilor de sănătate și siguranței pacientului, Ordinului nr. 75/2019 pentru aprobarea Criteriilor de performanță privind constituirea, încadrarea și dotarea serviciilor voluntare și a serviciilor private pentru situații de urgență, cu modificările și completările ulterioare, Ordinului nr. 1608/2022 privind modificarea și completarea Ordinului ministrului sănătății publice nr. 1.301/2007 pentru aprobarea Normelor privind funcționarea laboratoarelor de analize medicale și Ordinului nr. 1224/2010 privind aprobarea normativelor de personal pentru asistența medicală spitalicească, precum și pentru modificarea și completarea Ordinului ministrului sănătății publice nr. 1.778/2006 privind aprobarea normativelor de personal, cu modificările și completările ulterioare, modificarea organigramei și statului de funcții ale Spitalului Clinic de Boli Infecțioase și Pneumoftiziologie „Victor Babeș” Craiova, aprobate prin Hotărârea Consiliului Local al Municipiului Craiova nr. 253/2022, conform anexelor 1 și 2 la prezentul raport.

**ȘEF SERVICIU,**  
**OANA-ELENA NEMȚEANU**  
Îmi asum responsabilitatea privind realitatea și  
legalitatea în solidar cu întocmitorul înscrisului  
Data: 12.12.2022  
Semnătura:

**Întocmit,**  
**Cons. GEORGETA-VIORICA GLIGORIJEVIĆ**  
Îmi asum responsabilitatea pentru fundamentarea,  
realitatea și legalitatea întocmirii acestui act oficial  
Data: 12.12.2022  
Semnătura:

### ORGANIGRAMA SPITALULUI CLINIC DE BOLI INFECȚIOASE ȘI PNEUMOFTIZIOLOGIE „VICTOR BABEȘ” CRAIOVA

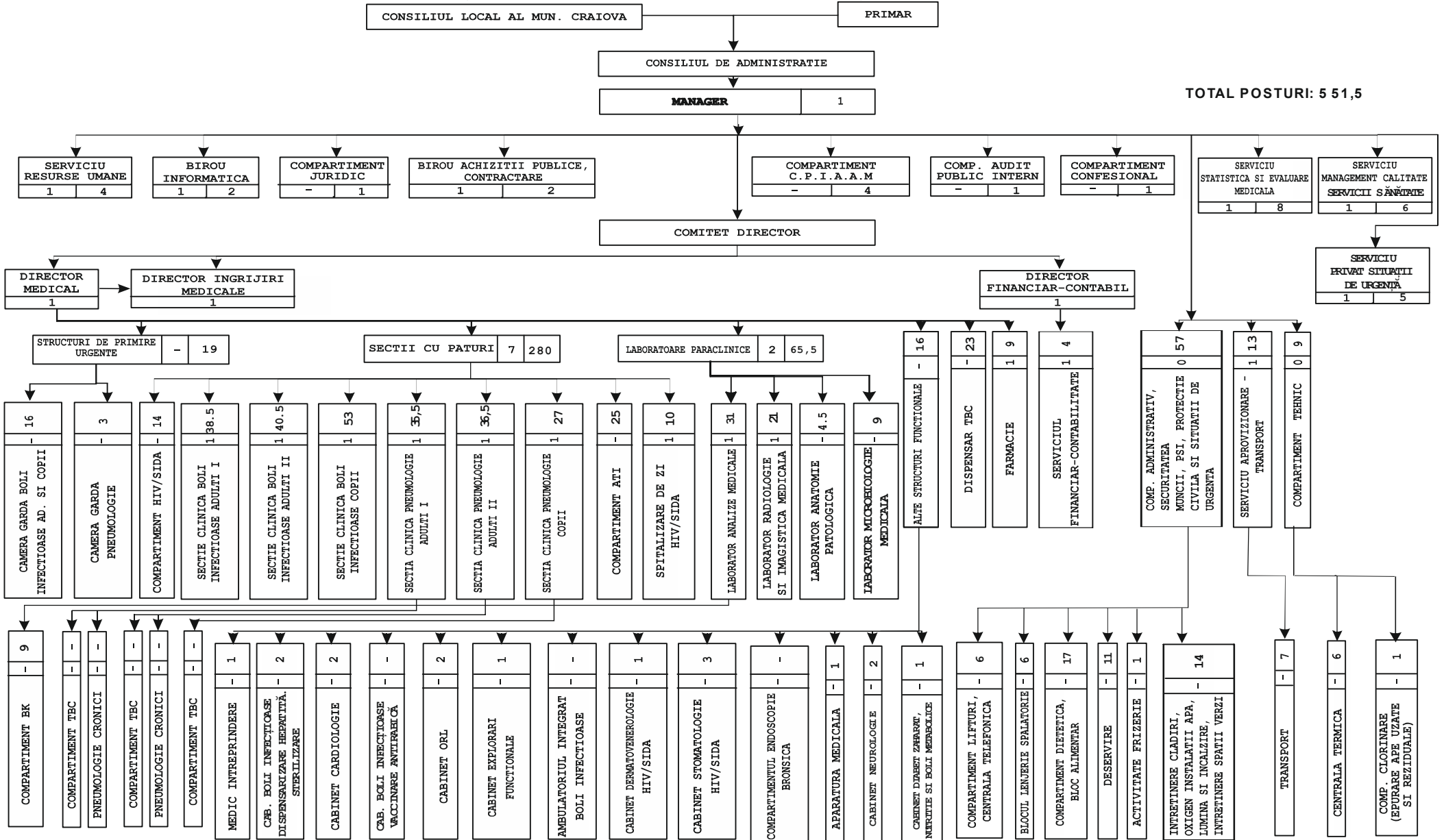

**STAT DE FUNCTII  
AL SPITALULUI CLINIC DE BOLI INFECTIOASE ŞI PNEUMFTIZIOLOGIE "VICTOR BABEŞ" CRAIOVA**

Nr. Crt.	FUNCTIA,GRAD SAU TREAPTA	Nivel studii	Cuamnt post	Grad sau Treapta	Numar posturi aprobate	Numar posturi ocupate	Numar posturi vacante
<b>CONDUCEREA SPITALULUI</b>							
1,0	MANAGER	S	1,0	II	1,0	1,0	0,0
2,0	DIRECTOR MEDICAL	S	1,0	II	1,0	0,0	1,0
3,0	DIRECTOR FIN.CONTABIL	S	1,0	II	1,0	0,0	1,0
4,0	DIRECTOR INGRIJIRI	S	1,0	II	1,0	1,0	0,0
<b>TOTAL CONDUCERE</b>			<b>4,0</b>		<b>4,0</b>	<b>2,0</b>	<b>2,0</b>
<b>COMPARTIMENT PREVENIRE INFECTII ASOCIATE ASISTENTEI MEDICALE</b>							
5,0	MEDIC	S	1,0	PRIMAR	1,0	1,0	0,0
<b>TOTAL PERSONAL SANITAR</b>			<b>1,0</b>		<b>1,0</b>	<b>1,0</b>	<b>0,0</b>
6,0	ASISTENT MEDICAL	PL	1,0	PRINCIPAL	1,0	1,0	0,0
7,0	ASISTENT MEDICAL	PL	1,0	PRINCIPAL	1,0	1,0	0,0
<b>TOTAL PERSONAL MEDIU</b>			<b>2,0</b>		<b>2,0</b>	<b>2,0</b>	<b>0,0</b>
8,0	AGEN DDD	M	1,0		1,0	1,0	0,0
<b>TOTAL PERSONAL AUXILIAR</b>			<b>1,0</b>		<b>1,0</b>	<b>1,0</b>	<b>0,0</b>
<b>CAMERA DE GARDA BOLI INFECTIOASE</b>							
9,0	ASISTENT MEDICAL	PL	1,0	PRINCIPAL	1,0	1,0	0,0
10,0	ASISTENT MEDICAL	S	1,0	PRINCIPAL	1,0	1,0	0,0
11,0	ASISTENT MEDICAL	S	1,0	PRINCIPAL	1,0	1,0	0,0
12,0	ASISTENT MEDICAL	S	1,0	PRINCIPAL	1,0	1,0	0,0
13,0	ASISTENT MEDICAL	S	1,0	PRINCIPAL	1,0	1,0	0,0
14,0	ASISTENT MEDICAL	S	1,0	PRINCIPAL	1,0	1,0	0,0
15,0	ASISTENT MEDICAL	PL	1,0	PRINCIPAL	1,0	1,0	0,0
16,0	ASISTENT MEDICAL	S	1,0	PRINCIPAL	1,0	1,0	0,0
17,0	ASISTENT MEDICAL	PL	1,0	PRINCIPAL	1,0	0,0	1,0
<b>TOTAL ASISTENTE 3 TURE CAMERA DE GARDA</b>			<b>9,0</b>		<b>9,0</b>	<b>8,0</b>	<b>1,0</b>
18,0	INFIRMIERA	M	1,0		1,0	1,0	0,0
19,0	INFIRMIERA	M	1,0		1,0	1,0	0,0
20,0	INFIRMIERA	M	1,0		1,0	1,0	0,0
21,0	INFIRMIERA	M	1,0		1,0	1,0	0,0
22,0	INFIRMIERA	G	1,0		1,0	0,0	1,0
<b>TOTAL INFIRMIERE CAMERA DE GARDA</b>			<b>5,0</b>		<b>5,0</b>	<b>4,0</b>	<b>1,0</b>
23,0	INGRIJITOARE	G	1,0		1,0	1,0	0,0
24,0	INGRIJITOARE	G	1,0		1,0	1,0	0,0
<b>TOTAL INGRIJITOARE CAMERA DE GARDA</b>			<b>2,0</b>		<b>2,0</b>	<b>2,0</b>	<b>0,0</b>
<b>CAMERA GARDA PNEUMOLOGIE</b>							
25,0	ASISTENT MEDICAL	PL	1,0	PRINCIPAL	1,0	1,0	0,0
26,0	ASISTENT MEDICAL	PL	1,0	PRINCIPAL	1,0	1,0	0,0
27,0	ASISTENT MEDICAL	PL	1,0	GENERALIST	1,0	0,0	1,0
<b>TOTAL PERS.SANITAR MEDIU</b>			<b>3,0</b>		<b>3,0</b>	<b>2,0</b>	<b>1,0</b>
<b>SECTIA CLINICA DE BOLI INFECTIOASE ADULTI I - 65PATURI</b>							
28,0	MEDIC SEF SECTIE	S	1,0	II	1,0	0,0	1,0
29,0	MEDIC	S	1,0	SPECIALIST	1,0	0,0	1,0
30,0	MEDIC	S	1,0	SPECIALIST	1,0	1,0	0,0

Nr. Crt.	FUNCTIA,GRAD SAU TREAPTA	Nivel studii	Cuquantum post	Grad sau Treapta	Numar posturi aprobate	Numar posturi ocupate	Numar posturi vacante
30,5	MEDIC - As. Univ.	S	0,5	PRIMAR	0,5	0,5	0,0
31,5	MEDIC	S	1,0	PRIMAR	1,0	1,0	0,0
32,5	MEDIC	S	1,0	PRIMAR	1,0	1,0	0,0
<b>TOTAL MEDICI</b>			<b>5,5</b>		<b>5,5</b>	<b>3,5</b>	<b>2,0</b>
33,5	ASISTENT MEDICAL SEF	S	1,0	PRINCIPAL	1,0	1,0	0,0
34,5	ASISTENT MEDICAL	PL	1,0	PRINCIPAL	1,0	1,0	0,0
35,5	ASISTENT MEDICAL	PL	1,0	PRINCIPAL	1,0	1,0	0,0
36,5	ASISTENT MEDICAL	S	1,0	PRINCIPAL	1,0	1,0	0,0
37,5	ASISTENT MEDICAL	PL	1,0	PRINCIPAL	1,0	1,0	0,0
38,5	ASISTENT MEDICAL	S	1,0	PRINCIPAL	1,0	0,0	1,0
39,5	ASISTENT MEDICAL	S	1,0	PRINCIPAL	1,0	1,0	0,0
40,5	ASISTENT MEDICAL	PL	1,0	PRINCIPAL	1,0	1,0	0,0
41,5	ASISTENT MEDICAL	PL	1,0	PRINCIPAL	1,0	1,0	0,0
42,5	ASISTENT MEDICAL	S	1,0	PRINCIPAL	1,0	1,0	0,0
43,5	ASISTENT MEDICAL	S	1,0	PRINCIPAL	1,0	1,0	0,0
44,5	ASISTENT MEDICAL	PL	1,0	PRINCIPAL	1,0	1,0	0,0
45,5	ASISTENT MEDICAL	PL	1,0	GENERALIST	1,0	0,0	1,0
46,5	ASISTENT MEDICAL	S	1,0	PRINCIPAL	1,0	1,0	0,0
47,5	ASISTENT MEDICAL	PL	1,0	PRINCIPAL	1,0	1,0	0,0
48,5	ASISTENT MEDICAL	PL	1,0	PRINCIPAL	1,0	1,0	0,0
49,5	ASISTENT MEDICAL	S	1,0	PRINCIPAL	1,0	1,0	0,0
50,5	ASISTENT MEDICAL	S	1,0	PRINCIPAL	1,0	1,0	0,0
51,5	ASISTENT MEDICAL	PL	1,0	PRINCIPAL	1,0	1,0	0,0
<b>TOTAL PERS.MEDIU TREI TURE</b>			<b>19,0</b>		<b>19,0</b>	<b>17,0</b>	<b>2,0</b>
52,5	REGISTRATOR MEDICAL	M	1,0	DEBUTANT	1,0	0,0	1,0
<b>TOTAL PERS.MEDIU POST FIX</b>			<b>1,0</b>		<b>1,0</b>	<b>0,0</b>	<b>1,0</b>
53,5	INFIRMIERA	G	1,0		1,0	1,0	0,0
54,5	INFIRMIERA	G	1,0		1,0	0,0	1,0
55,5	INFIRMIERA	M	1,0		1,0	1,0	0,0
56,5	INFIRMIERA	G	1,0		1,0	1,0	0,0
57,5	INFIRMIERA	G	1,0		1,0	1,0	0,0
58,5	INFIRMIERA	G	1,0		1,0	1,0	0,0
59,5	INFIRMIERA	G	1,0		1,0	1,0	0,0
60,5	INFIRMIERA	M	1,0		1,0	1,0	0,0
61,5	INFIRMIERA	G	1,0		1,0	1,0	0,0
62,5	INFIRMIERA	G	1,0		1,0	1,0	0,0
63,5	INFIRMIERA	M	1,0		1,0	1,0	0,0
64,5	INFIRMIERA	M	1,0		1,0	1,0	0,0
65,5	INFIRMIERA	M	1,0		1,0	1,0	0,0
<b>TOTAL INFIRMIERE</b>			<b>13,0</b>		<b>13,0</b>	<b>12,0</b>	<b>1,0</b>
66,5	INGRIJITOARE	G	1,0		1,0	1,0	0,0
<b>TOTAL INGRIJITOARE</b>			<b>1,0</b>		<b>1,0</b>	<b>1,0</b>	<b>0,0</b>
<b>COMPARTIMENT HIV/SIDA 15 PATURI</b>							
67,5	MEDIC	S	1,0	SPECIALIST	1,0	1,0	0,0
<b>TOTAL MEDICI</b>			<b>1,0</b>		<b>1,0</b>	<b>1,0</b>	<b>0,0</b>
68,5	ASISTENT MEDICAL	S	1,0	PRINCIPAL	1,0	1,0	0,0
69,5	ASISTENT MEDICAL	PL	1,0	PRINCIPAL	1,0	1,0	0,0
70,5	ASISTENT MEDICAL	S	1,0	PRINCIPAL	1,0	1,0	0,0
71,5	ASISTENT MEDICAL	S	1,0	PRINCIPAL	1,0	1,0	0,0

Nr. Crt.	FUNCTIA,GRAD SAU TREAPTA	Nivel studii	Cuatum post	Grad sau Treapta	Numar posturi aprobate	Numar posturi ocupate	Numar posturi vacante
72,5	ASISTENT MEDICAL	S	1,0	PRINCIPAL	1,0	1,0	0,0
73,5	ASISTENT MEDICAL	S	1,0	PRINCIPAL	1,0	1,0	0,0
74,5	ASISTENT MEDICAL	S	1,0	PRINCIPAL	1,0	1,0	0,0
<b>TOTAL PERSONAL 3 TURE</b>			<b>7,0</b>		<b>7,0</b>	<b>7,0</b>	<b>0,0</b>
75,5	INFIRMIERA	G	1,0		1,0	1,0	0,0
76,5	INFIRMIERA	G	1,0		1,0	1,0	0,0
77,5	INFIRMIERA	G	1,0		1,0	1,0	0,0
78,5	INFIRMIERA	G	1,0		1,0	1,0	0,0
79,5	INFIRMIERA	G	1,0		1,0	1,0	0,0
80,5	INFIRMIERA	G	1,0		1,0	1,0	0,0
<b>TOTAL INFIRMIERE</b>			<b>6,0</b>		<b>6,0</b>	<b>6,0</b>	<b>0,0</b>
<b>SECTIA CLINICA BOLI INFECTIOASE ADULTI II - 65 PATURI</b>							
81,5	MEDIC SEF SECTIE	S	1,0	II	1,0	1,0	0,0
82,5	MEDIC	S	1,0	SPECIALIST	1,0	1,0	0,0
83,5	MEDIC	S	1,0	PRIMAR	1,0	1,0	0,0
84,5	MEDIC	S	1,0	PRIMAR	1,0	1,0	0,0
85,5	MEDIC	S	1,0	PRIMAR	1,0	1,0	0,0
86,0	MEDIC - Sef lucr.	S	0,5	PRIMAR	0,5	0,5	0,0
<b>TOTAL MEDICI</b>			<b>5,5</b>		<b>5,5</b>	<b>5,5</b>	<b>0,0</b>
87,0	ASISTENT MEDICAL SEF	PL	1,0	PRINCIPAL	1,0	1,0	0,0
88,0	ASISTENT MEDICAL	PL	1,0	PRINCIPAL	1,0	0,0	1,0
89,0	ASISTENT MEDICAL	S	1,0	PRINCIPAL	1,0	1,0	0,0
90,0	ASISTENT MEDICAL	PL	1,0	PRINCIPAL	1,0	1,0	0,0
91,0	ASISTENT MEDICAL	S	1,0	PRINCIPAL	1,0	1,0	0,0
92,0	ASISTENT MEDICAL	S	1,0	PRINCIPAL	1,0	1,0	0,0
93,0	ASISTENT MEDICAL	PL	1,0	GENERALIST	1,0	1,0	0,0
94,0	ASISTENT MEDICAL	PL	1,0	PRINCIPAL	1,0	1,0	0,0
95,0	ASISTENT MEDICAL	S	1,0	PRINCIPAL	1,0	1,0	0,0
96,0	ASISTENT MEDICAL	S	1,0	PRINCIPAL	1,0	1,0	0,0
97,0	ASISTENT MEDICAL	S	1,0	GENERALIST	1,0	1,0	0,0
98,0	ASISTENT MEDICAL	S	1,0	PRINCIPAL	1,0	1,0	0,0
99,0	ASISTENT MEDICAL	S	1,0	PRINCIPAL	1,0	1,0	0,0
100,0	ASISTENT MEDICAL	PL	1,0	GENERALIST	1,0	1,0	0,0
101,0	ASISTENT MEDICAL	S	1,0	PRINCIPAL	1,0	1,0	0,0
102,0	ASISTENT MEDICAL	S	1,0	GENERALIST	1,0	1,0	0,0
103,0	ASISTENT MEDICAL	S	1,0	PRINCIPAL	1,0	1,0	0,0
104,0	ASISTENT MEDICAL	PL	1,0	GENERALIST	1,0	1,0	0,0
105,0	ASISTENT MEDICAL	PL	1,0	GENERALIST	1,0	1,0	0,0
106,0	ASISTENT MEDICAL	S	1,0	GENERALIST	1,0	0,0	1,0
107,0	ASISTENT MEDICAL	S	1,0	PRINCIPAL	1,0	0,0	1,0
<b>TOTAL ASISTENTE 3 TURE</b>			<b>21,0</b>		<b>21,0</b>	<b>18,0</b>	<b>3,0</b>
108,0	REGISTRATOR MEDICAL	M	1,0	DEBUTANT	1,0	0,0	1,0
<b>TOTAL PERS.MEDIU POST FIX</b>			<b>1,0</b>		<b>1,0</b>	<b>0,0</b>	<b>1,0</b>
109,0	INFIRMIERA	G	1,0		1,0	0,0	1,0
110,0	INFIRMIERA	M	1,0		1,0	0,0	1,0
111,0	INFIRMIERA	G	1,0		1,0	1,0	0,0
112,0	INFIRMIERA	G	1,0		1,0	0,0	1,0

Nr. Crt.	FUNCTIA,GRAD SAU TREAPTA	Nivel studii	Quantum post	Grad sau Treapta	Numar posturi aprobate	Numar posturi ocupate	Numar posturi vacante
113,0	INFIRMIERA	G	1,0		1,0	1,0	0,0
114,0	INFIRMIERA	G	1,0		1,0	0,0	1,0
115,0	INFIRMIERA	M	1,0		1,0	1,0	0,0
116,0	INFIRMIERA	M	1,0		1,0	1,0	0,0
117,0	INFIRMIERA	G	1,0		1,0	1,0	0,0
118,0	INFIRMIERA	G	1,0		1,0	1,0	0,0
119,0	INFIRMIERA	G	1,0		1,0	1,0	0,0
120,0	INFIRMIERA	G	1,0		1,0	1,0	0,0
<b>TOTAL INFIRMIERE</b>			<b>12,0</b>		<b>12,0</b>	<b>8,0</b>	<b>4,0</b>
121,0	INGRIJITOARE	G	1,0		1,0	1,0	0,0
122,0	INGRIJITOARE	G	1,0		1,0	1,0	0,0
<b>TOTAL INGRIJITOARE</b>			<b>2,0</b>		<b>2,0</b>	<b>2,0</b>	<b>0,0</b>
<b>SECTIA CLINICA BOLI INFECTIOASE COPII - 60 PATURI</b>							
123,0	MEDIC SEF SECTIE	S	1,0	II	1,0	0,0	1,0
124,0	MEDIC	S	1,0	SPECIALIST	1,0	1,0	0,0
125,0	MEDIC	S	1,0	SPECIALIST	1,0	1,0	0,0
126,0	MEDIC	S	1,0	PRIMAR	1,0	1,0	0,0
127,0	MEDIC	S	1,0	SPECIALIST	1,0	1,0	0,0
128,0	MEDIC	S	1,0	PRIMAR	1,0	1,0	0,0
<b>TOTAL MEDICI</b>			<b>6,0</b>		<b>6,0</b>	<b>5,0</b>	<b>1,0</b>
129,0	ASISTENT MEDICAL SEF	SSD	1,0	PRINCIPAL	1,0	1,0	0,0
130,0	ASISTENT MEDICAL	PL	1,0	PRINCIPAL	1,0	1,0	0,0
131,0	ASISTENT MEDICAL	PL	1,0	PRINCIPAL	1,0	1,0	0,0
132,0	ASISTENT MEDICAL	S	1,0	PRINCIPAL	1,0	1,0	0,0
133,0	ASISTENT MEDICAL	S	1,0	PRINCIPAL	1,0	1,0	0,0
134,0	ASISTENT MEDICAL	PL	1,0	PRINCIPAL	1,0	1,0	0,0
135,0	ASISTENT MEDICAL	PL	1,0	PRINCIPAL	1,0	1,0	0,0
136,0	ASISTENT MEDICAL	PL	1,0	PRINCIPAL	1,0	1,0	0,0
137,0	ASISTENT MEDICAL	S	1,0	GENERALIST	1,0	0,0	1,0
138,0	ASISTENT MEDICAL	PL	1,0	PRINCIPAL	1,0	1,0	0,0
139,0	ASISTENT MEDICAL	S	1,0	PRINCIPAL	1,0	0,0	1,0
140,0	ASISTENT MEDICAL	S	1,0	PRINCIPAL	1,0	0,0	1,0
141,0	ASISTENT MEDICAL	PL	1,0	PRINCIPAL	1,0	1,0	0,0
142,0	ASISTENT MEDICAL	PL	1,0	PRINCIPAL	1,0	1,0	0,0
143,0	ASISTENT MEDICAL	PL	1,0	PRINCIPAL	1,0	1,0	0,0
144,0	ASISTENT MEDICAL	PL	1,0	PRINCIPAL	1,0	1,0	0,0
145,0	ASISTENT MEDICAL	PL	1,0	PRINCIPAL	1,0	1,0	0,0
146,0	ASISTENT MEDICAL	PL	1,0	PRINCIPAL	1,0	1,0	0,0
147,0	ASISTENT MEDICAL	PL	1,0	PRINCIPAL	1,0	1,0	0,0
148,0	ASISTENT MEDICAL	S	1,0	PRINCIPAL	1,0	1,0	0,0
149,0	ASISTENT MEDICAL	PL	1,0	PRINCIPAL	1,0	1,0	0,0
<b>TOTAL PERS.MED.TREI TURE</b>			<b>21,0</b>		<b>21,0</b>	<b>18,0</b>	<b>3,0</b>
150,0	ASISTENT MEDICAL	S	1,0	PRINCIPAL	1,0	0,0	1,0
151,0	ASISTENT MEDICAL	PL	1,0	PRINCIPAL	1,0	1,0	0,0
152,0	ASISTENT MEDICAL	PL	1,0	PRINCIPAL	1,0	0,0	1,0
<b>TOTAL PERS.MEDIU BIBERONERIE</b>			<b>3,0</b>		<b>3,0</b>	<b>1,0</b>	<b>2,0</b>
153,0	REGISTRATOR MEDICAL	M	1,0		1,0	0,0	1,0
<b>TOTAL PERS.MEDIU POST FIX</b>			<b>1,0</b>		<b>1,0</b>	<b>0,0</b>	<b>1,0</b>

Nr. Crt.	FUNCTIA,GRAD SAU TREAPTA	Nivel studii	Cuatum post	Grad sau Treapta	Numar posturi aprobate	Numar posturi ocupate	Numar posturi vacante
154,0	INFIRMIERA	M	1,0		1,0	1,0	0,0
155,0	INFIRMIERA	G	1,0		1,0	1,0	0,0
156,0	INFIRMIERA	G	1,0		1,0	1,0	0,0
157,0	INFIRMIERA	M	1,0		1,0	1,0	0,0
158,0	INFIRMIERA	G	1,0		1,0	1,0	0,0
159,0	INFIRMIERA	G	1,0		1,0	1,0	0,0
160,0	INFIRMIERA	G	1,0		1,0	1,0	0,0
161,0	INFIRMIERA	G	1,0		1,0	1,0	0,0
162,0	INFIRMIERA	M	1,0		1,0	1,0	0,0
163,0	INFIRMIERA	G	1,0		1,0	1,0	0,0
164,0	INFIRMIERA	G	1,0		1,0	1,0	0,0
165,0	INFIRMIERA	G	1,0		1,0	1,0	0,0
166,0	INFIRMIERA	M	1,0		1,0	1,0	0,0
167,0	INFIRMIERA	M	1,0		1,0	1,0	0,0
168,0	INFIRMIERA	M	1,0		1,0	1,0	0,0
169,0	INFIRMIERA	G	1,0		1,0	1,0	0,0
170,0	INFIRMIERA	G	1,0		1,0	1,0	0,0
<b>TOTAL INFIRMIERE</b>			<b>17,0</b>		<b>17,0</b>	<b>17,0</b>	<b>0,0</b>
171,0	INGRIJITOARE	G	1,0		1,0	1,0	0,0
172,0	INGRIJITOARE	G	1,0		1,0	1,0	0,0
173,0	INGRIJITOARE	G	1,0		1,0	1,0	0,0
174,0	INGRIJITOARE	G	1,0		1,0	1,0	0,0
175,0	INGRIJITOARE	G	1,0		1,0	1,0	0,0
176,0	INGRIJITOARE	G	1,0		1,0	1,0	0,0
<b>TOTAL INGRIJITOARE</b>			<b>6,0</b>		<b>6,0</b>	<b>6,0</b>	<b>0,0</b>
<b>AMBULATORIU INTEGRAT BOLI INFECTIOASE</b>							
Activitatea este asigurata de personalul unitatii							
<b>COMPARTIMENT ATI - 10 PATURI</b>							
177,0	MEDIC	S	1,0	SPECIALIST	1,0	1,0	0,0
178,0	MEDIC	S	1,0	SPECIALIST	1,0	1,0	0,0
179,0	MEDIC	S	1,0	SPECIALIST	1,0	1,0	0,0
<b>TOTAL PERS.SUPERIOR</b>			<b>3,0</b>		<b>3,0</b>	<b>3,0</b>	<b>0,0</b>
180,0	ASISTENT MEDICAL	S	1,0	PRINCIPAL	1,0	1,0	0,0
181,0	ASISTENT MEDICAL	S	1,0	PRINCIPAL	1,0	0,0	1,0
182,0	ASISTENT MEDICAL	S	1,0	GENERALIST	1,0	0,0	1,0
183,0	ASISTENT MEDICAL	S	1,0	PRINCIPAL	1,0	1,0	0,0
184,0	ASISTENT MEDICAL	S	1,0	PRINCIPAL	1,0	1,0	0,0
185,0	ASISTENT MEDICAL	S	1,0	PRINCIPAL	1,0	1,0	0,0
186,0	ASISTENT MEDICAL	S	1,0	PRINCIPAL	1,0	1,0	0,0
187,0	ASISTENT MEDICAL	S	1,0	PRINCIPAL	1,0	1,0	0,0
188,0	ASISTENT MEDICAL	S	1,0	GENERALIST	1,0	1,0	0,0
189,0	ASISTENT MEDICAL	S	1,0	PRINCIPAL	1,0	1,0	0,0
190,0	ASISTENT MEDICAL	S	1,0	PRINCIPAL	1,0	1,0	0,0
191,0	ASISTENT MEDICAL	S	1,0	PRINCIPAL	1,0	1,0	0,0
192,0	ASISTENT MEDICAL	PL	1,0	PRINCIPAL	1,0	0,0	1,0
193,0	ASISTENT MEDICAL	PL	1,0	PRINCIPAL	1,0	1,0	0,0
<b>TOTAL PERS.SAN.MEDIU TREI TURE</b>			<b>14,0</b>		<b>14,0</b>	<b>11,0</b>	<b>3,0</b>
194,0	INFIRMIERA	G	1,0		1,0	1,0	0,0



Nr. Crt.	FUNCTIA,GRAD SAU TREAPTA	Nivel studii	Cuquantum post	Grad sau Treapta	Numar posturi aprobate	Numar posturi ocupate	Numar posturi vacante
195,0	INFIRMIERA	M	1,0		1,0	1,0	0,0
196,0	INFIRMIERA	G	1,0		1,0	1,0	0,0
197,0	INFIRMIERA	G	1,0		1,0	1,0	0,0
198,0	INFIRMIERA	G	1,0		1,0	1,0	0,0
199,0	INFIRMIERA	M	1,0		1,0	1,0	0,0
200,0	INFIRMIERA	G	1,0		1,0	0,0	1,0
201,0	INFIRMIERA	G	1,0		1,0	1,0	0,0
<b>TOTAL INFIRMIERE</b>			<b>8,0</b>		<b>8,0</b>	<b>7,0</b>	<b>1,0</b>
<b>SECTIA CLINICA DE PNEUMOLOGIE ADULTI I : 75 PATURI din care COMP. TBC 30 paturi SI PNEUMOLOGIE CRONICI 4 PATURI</b>							
202,0	MEDIC SEF SECTIE	S	1,0	II	1,0	0,0	1,0
203,0	MEDIC	S	1,0	PRIMAR	1,0	1,0	0,0
204,0	MEDIC	S	1,0	PRIMAR	1,0	1,0	0,0
205,0	MEDIC	S	1,0	PRIMAR	1,0	1,0	0,0
206,0	MEDIC	S	1,0	PRIMAR	1,0	1,0	0,0
206,5	MEDIC	S	0,5	PRIMAR	0,5	0,5	0,0
<b>TOTAL PERS. SANITAR SUPERIOR</b>			<b>5,5</b>		<b>5,5</b>	<b>4,5</b>	<b>1,0</b>
207,5	ASISTENT MEDICAL SEF	PL	1,0	PRINCIPAL	1,0	0,0	1,0
208,5	ASISTENT MEDICAL	S	1,0	PRINCIPAL	1,0	1,0	0,0
209,5	ASISTENT MEDICAL	S	1,0	PRINCIPAL	1,0	1,0	0,0
210,5	ASISTENT MEDICAL	PL	1,0	PRINCIPAL	1,0	1,0	0,0
211,5	ASISTENT MEDICAL	PL	1,0	PRINCIPAL	1,0	1,0	0,0
212,5	ASISTENT MEDICAL	PL	1,0	PRINCIPAL	1,0	0,0	1,0
213,5	KINETOTERAPEUT	S	1,0	PRINCIPAL	1,0	1,0	0,0
214,5	ASISTENT MEDICAL	PL	1,0	PRINCIPAL	1,0	1,0	0,0
215,5	ASISTENT MEDICAL	S	1,0	PRINCIPAL	1,0	1,0	0,0
216,5	ASISTENT MEDICAL	S	1,0	PRINCIPAL	1,0	1,0	0,0
217,5	ASISTENT MEDICAL	PL	1,0	PRINCIPAL	1,0	1,0	0,0
218,5	ASISTENT MEDICAL	PL	1,0	PRINCIPAL	1,0	1,0	0,0
219,5	ASISTENT MEDICAL	S	1,0	PRINCIPAL	1,0	1,0	0,0
220,5	ASISTENT MEDICAL	PL	1,0	PRINCIPAL	1,0	1,0	0,0
221,5	ASISTENT MEDICAL	S	1,0	PRINCIPAL	1,0	1,0	0,0
222,5	ASISTENT MEDICAL	S	1,0	PRINCIPAL	1,0	1,0	0,0
223,5	ASISTENT MEDICAL	PL	1,0	PRINCIPAL	1,0	1,0	0,0
224,5	ASISTENT MEDICAL	PL	1,0	GENERALIST	1,0	0,0	1,0
<b>TOTAL PERS.SAN.MEDIU TREI TURE</b>			<b>18,0</b>		<b>18,0</b>	<b>15,0</b>	<b>3,0</b>
225,5	ASISTENT MEDICAL	PL	1,0	PRINCIPAL	1,0	1,0	0,0
226,5	REGISTRATOR MEDICAL	M	1,0	DEBUTANT	1,0	0,0	1,0
<b>TOTAL PERSONAL MED.POST FIX</b>			<b>2,0</b>		<b>2,0</b>	<b>1,0</b>	<b>1,0</b>
227,5	INFIRMIERA	G	1,0		1,0	1,0	0,0
228,5	INFIRMIERA	G	1,0		1,0	1,0	0,0
229,5	INFIRMIERA	G	1,0	DEBUTANT	1,0	1,0	0,0
230,5	INFIRMIERA	G	1,0		1,0	1,0	0,0
231,5	INFIRMIERA	G	1,0		1,0	1,0	0,0
232,5	INFIRMIERA	G	1,0		1,0	1,0	0,0
233,5	INFIRMIERA	G	1,0		1,0	1,0	0,0
234,5	INFIRMIERA	G	1,0		1,0	1,0	0,0
235,5	INFIRMIERA	G	1,0		1,0	1,0	0,0
236,5	INFIRMIERA	G	1,0		1,0	0,0	1,0
237,5	INFIRMIERA	G	1,0		1,0	0,0	1,0
<b>TOTAL INFIRMIERE</b>			<b>11,0</b>		<b>11,0</b>	<b>9,0</b>	<b>2,0</b>
<b>COMPARTIMENT ENDOSCOPIE BRONSICA</b>							
Activitatea este asigurata de personalul unitatii							

Nr. Crt.	FUNCTIA,GRAD SAU TREAPTA	Nivel studii	Cuquantum post	Grad sau Treapta	Numar posturi aprobate	Numar posturi ocupate	Numar posturi vacante
<b>SECTIA CLINICA DE PNEUMOLOGIE ADULTI II : 75 PATURI din care COMP. TBC 30 paturi SI PNEUMOLOGIE CRONICI 4 PATURI</b>							
238,5	MEDIC SEF SECTIE	S	1,0	II	1,0	0,0	1,0
239,5	MEDIC	S	1,0	PRIMAR	1,0	1,0	0,0
240,5	MEDIC	S	1,0	PRIMAR	1,0	1,0	0,0
241,5	MEDIC	S	1,0	PRIMAR	1,0	1,0	0,0
242,0	MEDIC	S	0,5	PRIMAR	0,5	0,5	0,0
243,0	MEDIC	S	1,0	PRIMAR	1,0	0,0	1,0
244,0	MEDIC	S	1,0	PRIMAR	1,0	1,0	0,0
<b>TOTAL PERS.SANIT.SUPERIOR</b>			<b>6,5</b>		<b>6,5</b>	<b>4,5</b>	<b>2,0</b>
245,0	ASISTENT MEDICAL SEF	S	1,0	PRINCIPAL	1,0	1,0	0,0
246,0	ASISTENT MEDICAL	PL	1,0	PRINCIPAL	1,0	1,0	0,0
247,0	ASISTENT MEDICAL	S	1,0	GENERALIST	1,0	0,0	1,0
248,0	ASISTENT MEDICAL	PL	1,0	GENERALIST	1,0	1,0	0,0
249,0	ASISTENT MEDICAL	S	1,0	PRINCIPAL	1,0	1,0	0,0
250,0	ASISTENT MEDICAL	S	1,0	PRINCIPAL	1,0	1,0	0,0
251,0	ASISTENT MEDICAL	S	1,0	PRINCIPAL	1,0	1,0	0,0
252,0	ASISTENT MEDICAL	S	1,0	PRINCIPAL	1,0	1,0	0,0
253,0	ASISTENT MEDICAL	S	1,0	PRINCIPAL	1,0	1,0	0,0
254,0	ASISTENT MEDICAL	S	1,0	PRINCIPAL	1,0	1,0	0,0
255,0	ASISTENT MEDICAL	S	1,0	PRINCIPAL	1,0	1,0	0,0
256,0	ASISTENT MEDICAL	S	1,0	PRINCIPAL	1,0	1,0	0,0
257,0	ASISTENT MEDICAL	PL	1,0	PRINCIPAL	1,0	1,0	0,0
258,0	ASISTENT MEDICAL	S	1,0	GENERALIST	1,0	0,0	1,0
259,0	ASISTENT MEDICAL	PL	1,0	GENERALIST	1,0	0,0	1,0
260,0	KINETOTERAPEUT	S	1,0	DEBUTANT	1,0	1,0	0,0
<b>TOTAL PERS.MED.TREI TURE</b>			<b>16,0</b>		<b>16,0</b>	<b>13,0</b>	<b>3,0</b>
261,0	ASISTENT MEDICAL	S	1,0	PRINCIPAL	1,0	1,0	0,0
262,0	ASISTENT MEDICAL	PL	1,0	PRINCIPAL	1,0	1,0	0,0
263,0	REGISTRATOR MEDICAL	M	1,0	PRINCIPAL	1,0	0,0	1,0
<b>TOTAL PERS.MED.POST FIX</b>			<b>3,0</b>		<b>3,0</b>	<b>2,0</b>	<b>1,0</b>
264,0	INFIRMIERA	G	1,0		1,0	1,0	0,0
265,0	INFIRMIERA	M	1,0		1,0	0,0	1,0
266,0	INFIRMIERA	M	1,0		1,0	0,0	1,0
267,0	INFIRMIERA	G	1,0		1,0	1,0	0,0
268,0	INFIRMIERA	G	1,0		1,0	1,0	0,0
269,0	INFIRMIERA	G	1,0		1,0	1,0	0,0
270,0	INFIRMIERA	M	1,0		1,0	1,0	0,0
271,0	INFIRMIERA	G	1,0		1,0	1,0	0,0
272,0	INFIRMIERA	M	1,0		1,0	1,0	0,0
273,0	INFIRMIERA	G	1,0		1,0	0,0	1,0
<b>TOTAL INFIRMIERE</b>			<b>10,0</b>		<b>10,0</b>	<b>7,0</b>	<b>3,0</b>
274,0	INGRIJITOARE	G	1,0		1,0	1,0	0,0
275,0	INGRIJITOARE	G	1,0		1,0	1,0	0,0
<b>TOTAL INGRIJITOARE</b>			<b>2,0</b>		<b>2,0</b>	<b>2,0</b>	<b>0,0</b>
<b>SECTIA CLINICA DE PNEUMOLOGIE COPII : 45 PATURI din care COMP.TBC 26 paturi</b>							
276,0	MEDIC SEF SECTIE	S	1,0	II	1,0	0,0	1,0
277,0	MEDIC	S	1,0	PRIMAR	1,0	1,0	0,0

Nr. Crt.	FUNCTIA,GRAD SAU TREAPTA	Nivel studii	Quantum post	Grad sau Treapta	Numar posturi aprobate	Numar posturi ocupate	Numar posturi vacante
278,0	MEDIC	S	1,0	PRIMAR	1,0	1,0	0,0
279,0	MEDIC	S	1,0	PRIMAR	1,0	1,0	0,0
280,0	MEDIC	S	1,0	SPECIALIST	1,0	1,0	0,0
<b>TOTAL MEDICI</b>			<b>5,0</b>		<b>5,0</b>	<b>4,0</b>	<b>1,0</b>
281,0	ASISTENT MEDICAL SEF	S	1,0	PRINCIPAL	1,0	1,0	0,0
282,0	ASISTENT MEDICAL	S	1,0	PRINCIPAL	1,0	1,0	0,0
283,0	ASISTENT MEDICAL	PL	1,0	PRINCIPAL	1,0	1,0	0,0
284,0	ASISTENT MEDICAL	PL	1,0	PRINCIPAL	1,0	0,0	1,0
285,0	ASISTENT MEDICAL	S	1,0	PRINCIPAL	1,0	1,0	0,0
286,0	ASISTENT MEDICAL	PL	1,0	GENERALIST	1,0	0,0	1,0
287,0	ASISTENT MEDICAL	PL	1,0	PRINCIPAL	1,0	1,0	0,0
288,0	ASISTENT MEDICAL	S	1,0	PRINCIPAL	1,0	1,0	0,0
289,0	ASISTENT MEDICAL	S	1,0	PRINCIPAL	1,0	1,0	0,0
290,0	ASISTENT MEDICAL	S	1,0	PRINCIPAL	1,0	1,0	0,0
291,0	ASISTENT MEDICAL	S	1,0	PRINCIPAL	1,0	1,0	0,0
292,0	ASISTENT MEDICAL	S	1,0	PRINCIPAL	1,0	1,0	0,0
293,0	ASISTENT MEDICAL	S	1,0	PRINCIPAL	1,0	1,0	0,0
<b>TOTAL PERS.MED.TREI TURE</b>			<b>13,0</b>		<b>13,0</b>	<b>11,0</b>	<b>2,0</b>
294,0	INFIRMIERA	G	1,0		1,0	0,0	1,0
295,0	INFIRMIERA	M	1,0		1,0	1,0	0,0
296,0	INFIRMIERA	G	1,0		1,0	1,0	0,0
297,0	INFIRMIERA	G	1,0		1,0	1,0	0,0
298,0	INFIRMIERA	G	1,0		1,0	0,0	1,0
299,0	INFIRMIERA	G	1,0		1,0	1,0	0,0
300,0	INFIRMIERA	G	1,0		1,0	1,0	0,0
301,0	INFIRMIERA	G	1,0		1,0	1,0	0,0
302,0	INFIRMIERA	M	1,0		1,0	1,0	0,0
303,0	INFIRMIERA	G	1,0		1,0	1,0	0,0
<b>TOTAL INFIRMIERE</b>			<b>10,0</b>		<b>10,0</b>	<b>8,0</b>	<b>2,0</b>
<b>CABINET BOLI INFECTIOASE DISPENSARIZARE HEPATITA</b>							
<b>STERILIZARE</b>							
304,0	ASISTENT MEDICAL	S	1,0	PRINCIPAL	1,0	0,0	1,0
305,0	ASISTENT MEDICAL	PL	1,0	PRINCIPAL	1,0	1,0	0,0
<b>TOTAL PERS.MED.</b>			<b>2,0</b>		<b>2,0</b>	<b>1,0</b>	<b>1,0</b>
<b>CABINET BOLI INFECTIOASE VACCINARE ANTIRABICA#</b>							
Activitatea este asigurata de personalul unitatii							
<b>CABINET O.R.L.</b>							
306,0	MEDIC	S	1,0	PRIMAR	1,0	1,0	0,0
<b>TOTAL PERSONAL SANITAR SUPERIOR</b>			<b>1,0</b>		<b>1,0</b>	<b>1,0</b>	<b>0,0</b>
307,0	ASISTENT MEDICAL	S	1,0	PRINCIPAL	1,0	1,0	0,0
<b>TOTAL PERSONAL MEDIU</b>			<b>1,0</b>		<b>1,0</b>	<b>1,0</b>	<b>0,0</b>
<b>CABINET CARDIOLOGIE</b>							
308,0	MEDIC	S	1,0	PRIMAR	1,0	1,0	0,0
<b>TOTAL PERSONAL SANITAR SUPERIOR</b>			<b>1,0</b>		<b>1,0</b>	<b>1,0</b>	<b>0,0</b>
309,0	ASISTENT MEDICAL	PL	1,0	PRINCIPAL	1,0	1,0	0,0
<b>TOTAL PERS. MED</b>			<b>1,0</b>		<b>1,0</b>	<b>1,0</b>	<b>0,0</b>
<b>CABINET NEUROLOGIE</b>							

Nr. Crt.	FUNCTIA,GRAD SAU TREAPTA	Nivel studii	Cuatum post	Grad sau Treapta	Numar posturi aprobate	Numar posturi ocupate	Numar posturi vacante
310,0	MEDIC	S	1,0	SPECIALIST	1,0	1,0	0,0
<b>TOTAL PERSONAL SANITAR SUPERIOR</b>			<b>1,0</b>		<b>1,0</b>	<b>1,0</b>	<b>0,0</b>
311,0	ASISTENT MEDICAL	S	1,0	PRINCIPAL	1,0	1,0	0,0
<b>TOTAL PERS.SANIT. POST FIX</b>			<b>1,0</b>		<b>1,0</b>	<b>1,0</b>	<b>0,0</b>
<b>CABINET DIABET ZAHARAT, NUTRITIE SI BOLI METABOLICE</b>							
312,0	MEDIC	S	1,0	SPECIALIST	1,0	1,0	0,0
<b>TOTAL PERSONAL SANITAR SUPERIOR</b>			<b>1,0</b>		<b>1,0</b>	<b>1,0</b>	<b>0,0</b>
<b>SPITALIZARE DE ZI HIV/SIDA 25 PATURI</b>							
313,0	MEDIC	S	1,0	PRIMAR	1,0	1,0	0,0
314,0	MEDIC SEF SECTIE	S	1,0	II	1,0	1,0	0,0
<b>TOTAL PERSONAL SANITAR SUPERIOR</b>			<b>2,0</b>		<b>2,0</b>	<b>2,0</b>	<b>0,0</b>
315,0	PSIHOLOG	S	1,0	PRINCIPAL	1,0	1,0	0,0
316,0	ASISTENT MEDICA SOCIAL	S	1,0	PRINCIPAL	1,0	1,0	0,0
<b>TOTAL ALT PERSONAL SANITAR SUPERIOR</b>			<b>2,0</b>		<b>2,0</b>	<b>2,0</b>	<b>0,0</b>
317,0	ASISTENT MEDICAL SEF	S	1,0	PRINCIPAL	1,0	1,0	0,0
318,0	ASISTENT MEDICAL	S	1,0	PRINCIPAL	1,0	1,0	0,0
319,0	ASISTENT MEDICAL	S	1,0	PRINCIPAL	1,0	1,0	0,0
320,0	ASISTENT MEDICAL	S	1,0	PRINCIPAL	1,0	1,0	0,0
321,0	ASISTENT MEDICAL	S	1,0	PRINCIPAL	1,0	1,0	0,0
322,0	REGISTRATOR MEDICAL	M	1,0		1,0	1,0	0,0
323,0	INGRIJITOARE	G	1,0		1,0	1,0	0,0
<b>TOTAL PERS.SAN MEDIU POST FIX</b>			<b>7,0</b>		<b>7,0</b>	<b>7,0</b>	<b>0,0</b>
<b>CABINET DERMATOVENEROLOGIE HIV/SIDA</b>							
324,0	MEDIC	S	1,0	PRIMAR	1,0	1,0	0,0
<b>TOTAL PERSONAL SANITAR SUPERIOR</b>			<b>1,0</b>		<b>1,0</b>	<b>1,0</b>	<b>0,0</b>
<b>CABINET STOMATOLOGIE HIV/SIDA</b>							
325,0	MEDIC	S	1,0	STOMATOLOG	1,0	1,0	0,0
326,0	MEDIC	S	1,0	STOMATOLOG	1,0	1,0	0,0
327,0	ASISTENT MEDICAL	S	1,0	GENERALIST	1,0	0,0	1,0
<b>TOTAL PERSONAL SANITAR SUPERIOR</b>			<b>3,0</b>		<b>3,0</b>	<b>2,0</b>	<b>1,0</b>
<b>DISPENSAR T.B.C.</b>							
328,0	MEDIC	S	1,0	SPECIALIST	1,0	1,0	0,0
329,0	MEDIC	S	1,0	PRIMAR	1,0	1,0	0,0
330,0	MEDIC	S	1,0	PRIMAR	1,0	1,0	0,0
331,0	MEDIC	S	1,0	PRIMAR	1,0	1,0	0,0
332,0	MEDIC	S	1,0	PRIMAR	1,0	1,0	0,0
333,0	MEDIC coordonator	S	1,0	PRIMAR	1,0	1,0	0,0
334,0	MEDIC	S	1,0	PRIMAR	1,0	1,0	0,0
<b>TOTAL PERS.SAN.SUP</b>			<b>7,0</b>		<b>7,0</b>	<b>7,0</b>	<b>0,0</b>
335,0	ASISTENT MEDICAL	S	1,0	PRINCIPAL	1,0	1,0	0,0
336,0	ASISTENT MEDICAL	S	1,0	PRINCIPAL	1,0	1,0	0,0
337,0	ASISTENT MEDICAL	S	1,0	PRINCIPAL	1,0	1,0	0,0
338,0	ASISTENT MEDICAL	PL	1,0	PRINCIPAL	1,0	1,0	0,0
339,0	ASISTENT MEDICAL coordonator	S	1,0	PRINCIPAL	1,0	1,0	0,0
340,0	ASISTENT MEDICAL	S	1,0	PRINCIPAL	1,0	1,0	0,0

Nr. Crt.	FUNCTIA,GRAD SAU TREAPTA	Nivel studii	Cuquantum post	Grad sau Treapta	Numar posturi aprobate	Numar posturi ocupate	Numar posturi vacante
341,0	ASISTENT MEDICAL	S	1,0	PRINCIPAL	1,0	1,0	0,0
342,0	ASISTENT MEDICAL	S	1,0	PRINCIPAL	1,0	1,0	0,0
343,0	ASISTENT MEDICAL	PL	1,0	PRINCIPAL	1,0	1,0	0,0
344,0	ASISTENT MEDICAL	S	1,0	PRINCIPAL	1,0	1,0	0,0
345,0	REGISTRATOR MEDICAL	M	1,0	PRINCIPAL	1,0	1,0	0,0
346,0	REGISTRATOR MEDICAL	M	1,0	PRINCIPAL	1,0	1,0	0,0
347,0	ASISTENT MEDICAL	PL	1,0	PRINCIPAL	1,0	1,0	0,0
348,0	INFORMATICIAN	S	1,0		1,0	1,0	0,0
<b>TOTAL PERS.SANIT.MEDIU</b>			<b>14,0</b>		<b>14,0</b>	<b>14,0</b>	<b>0,0</b>
349,0	INGRIJITOARE	G	1,0		1,0	1,0	0,0
350,0	INGRIJITOARE	M	1,0		1,0	1,0	0,0
<b>TOTAL INGRIJITOARE</b>			<b>2,0</b>		<b>2,0</b>	<b>2,0</b>	<b>0,0</b>
<b>CABINET EXPLORARI FUNCTIONALE</b>							
351,0	ASISTENT MEDICAL	PL	1,0	PRINCIPAL	1,0	1,0	0,0
<b>TOTAL EXP.FUNCT</b>			<b>1,0</b>		<b>1,0</b>	<b>1,0</b>	<b>0,0</b>
<b>LABORATOR ANALIZE MEDICALE</b>							
352,0	MEDIC	S	1,0	II	1,0	1,0	0,0
353,0	MEDIC	S	1,0	PRIMAR	1,0	1,0	0,0
354,0	MEDIC SEF LABORATOR	S	1,0	PRIMAR	1,0	1,0	0,0
355,0	MEDIC	S	1,0	PRIMAR	1,0	1,0	0,0
356,0	MEDIC	S	1,0	SPECIALIST	1,0	1,0	0,0
<b>TOTAL PERSONAL SANITAR SUPERIOR</b>			<b>5,0</b>		<b>5,0</b>	<b>5,0</b>	<b>0,0</b>
357,0	BIOLOG	S	1,0	PRINCIPAL	1,0	1,0	0,0
<b>TOTAL ALT PERS.SUPERIOR</b>			<b>1,0</b>		<b>1,0</b>	<b>1,0</b>	<b>0,0</b>
358,0	ASISTENT LABORATOR	PL	1,0	PRINCIPAL	1,0	1,0	0,0
359,0	ASISTENT LABORATOR	PL	1,0	PRINCIPAL	1,0	1,0	0,0
360,0	ASISTENT LABORATOR	S	1,0	PRINCIPAL	1,0	1,0	0,0
361,0	ASISTENT LABORATOR	PL	1,0	PRINCIPAL	1,0	1,0	0,0
362,0	ASISTENT LABORATOR	PL	1,0	PRINCIPAL	1,0	1,0	0,0
363,0	ASISTENT LABORATOR	PL	1,0	PRINCIPAL	1,0	1,0	0,0
364,0	ASISTENT LABORATOR	S	1,0	PRINCIPAL	1,0	1,0	0,0
365,0	ASISTENT LABORATOR	S	1,0	PRINCIPAL	1,0	1,0	0,0
366,0	ASISTENT LABORATOR	PL	1,0	PRINCIPAL	1,0	1,0	0,0
367,0	ASISTENT LABORATOR SEF	PL	1,0	PRINCIPAL	1,0	1,0	0,0
368,0	ASISTENT LABORATOR	PL	1,0	PRINCIPAL	1,0	1,0	0,0
369,0	ASISTENT LABORATOR	S	1,0	PRINCIPAL	1,0	1,0	0,0
370,0	ASISTENT LABORATOR	PL	1,0	PRINCIPAL	1,0	1,0	0,0
371,0	ASISTENT MEDICAL	PL	1,0	PRINCIPAL	1,0	1,0	0,0
372,0	REGISTRATOR MEDICAL	M	1,0		1,0	1,0	0,0
<b>TOTAL PERS.SANITAR MEDIU</b>			<b>15,0</b>		<b>15,0</b>	<b>15,0</b>	<b>0,0</b>
373,0	INGRIJITOARE	G	1,0		1,0	1,0	0,0
374,0	INGRIJITOARE	G	1,0		1,0	1,0	0,0
<b>TOTAL INGRIJITOARE CURATENIE</b>			<b>2,0</b>		<b>2,0</b>	<b>2,0</b>	<b>0,0</b>
<b>COMPARTIMENT BK</b>							
375,0	MEDIC	S	1,0	PRIMAR	1,0	1,0	0,0
376,0	MEDIC	S	1,0	SPECIALIST	1,0	1,0	0,0
377,0	MEDIC	S	1,0	SPECIALIST	1,0	0,0	1,0
<b>TOTAL PERS.SAN.SUP</b>			<b>3,0</b>		<b>3,0</b>	<b>2,0</b>	<b>1,0</b>

Nr. Crt.	FUNCTIA,GRAD SAU TREAPTA	Nivel studii	Quantum post	Grad sau Treapta	Numar posturi aprobate	Numar posturi ocupate	Numar posturi vacante
378,0	BIOLOG	S	1,0	PRINCIPAL	1,0	1,0	0,0
379,0	BIOLOG	S	1,0	SPECIALIST	1,0	1,0	0,0
380,0	BIOLOG	S	1,0		1,0	1,0	0,0
<b>TOTAL ALT PERS.SUPERIOR</b>			<b>3,0</b>		<b>3,0</b>	<b>3,0</b>	<b>0,0</b>
381,0	ASISTENT LABORATOR	PL	1,0	PRINCIPAL	1,0	1,0	0,0
382,0	ASISTENT LABORATOR	S	1,0	PRINCIPAL	1,0	1,0	0,0
<b>TOTAL PERS.SANIT. POST FIX</b>			<b>2,0</b>		<b>2,0</b>	<b>2,0</b>	<b>0,0</b>
383,0	INGRIJITOARE	G	1,0		1,0	1,0	0,0
<b>TOTAL INGRIJITOARE</b>			<b>1,0</b>		<b>1,0</b>	<b>1,0</b>	<b>0,0</b>
<b>LABORATOR MICROBIOLOGIE MEDICALA</b>							
384,0	MEDIC	S	1,0	SPECIALIST	1,0	0,0	1,0
385,0	MEDIC	S	1,0	PRIMAR	1,0	1,0	0,0
386,0	MEDIC	S	1,0	PRIMAR	1,0	1,0	0,0
<b>TOTAL PERS.SAN.SUP</b>			<b>3,0</b>		<b>3,0</b>	<b>2,0</b>	<b>1,0</b>
387,0	BIOLOG	S	1,0	PRINCIPAL	1,0	1,0	0,0
<b>TOTAL ALT PERS.SUPERIOR</b>			<b>1,0</b>		<b>1,0</b>	<b>1,0</b>	<b>0,0</b>
388,0	ASISTENT LABORATOR	PL	1,0	PRINCIPAL	1,0	1,0	0,0
389,0	ASISTENT LABORATOR	PL	1,0	PRINCIPAL	1,0	1,0	0,0
390,0	ASISTENT LABORATOR	PL	1,0	GENERALIST	1,0	0,0	1,0
391,0	REGISTRATOR MEDICAL	M	1,0	DEBUTANT	1,0	0,0	1,0
<b>TOTAL PERS.SANIT. SUPERIOR MEDIU</b>			<b>4,0</b>		<b>4,0</b>	<b>2,0</b>	<b>2,0</b>
392,0	INGRIJITOARE	G	1,0		1,0	0,0	1,0
<b>TOTAL INGRIJITOARE</b>			<b>1,0</b>		<b>1,0</b>	<b>0,0</b>	<b>1,0</b>
<b>LABORATOR RADIOLOGIE SI IMAGISTICA MEDICALA</b>							
393,0	MEDIC SEF LABORATOR	S	1,0	II	1,0	0,0	1,0
394,0	MEDIC	S	1,0	PRIMAR	1,0	1,0	0,0
395,0	MEDIC	S	1,0	SPECIALIST	1,0	0,0	1,0
396,0	MEDIC	S	1,0	PRIMAR	1,0	0,0	1,0
397,0	MEDIC (TBC)	S	1,0	PRIMAR	1,0	1,0	0,0
398,0	MEDIC (TBC)	S	1,0	PRIMAR	1,0	1,0	0,0
<b>TOTAL PERS.SANIT.SUPERIOR</b>			<b>6,0</b>		<b>6,0</b>	<b>3,0</b>	<b>3,0</b>
399,0	FIZICIAN	S	1,0	FIZICIAN	1,0	1,0	0,0
<b>TOTAL ALT PERS. SANIT. SUPERIOR</b>			<b>1,0</b>		<b>1,0</b>	<b>1,0</b>	<b>0,0</b>
400,0	ASISTENT RADIOLOGIE	PL	1,0	PRINCIPAL	1,0	1,0	0,0
401,0	ASISTENT RADIOLOGIE	PL	1,0	PRINCIPAL	1,0	1,0	0,0
402,0	ASISTENT RADIOLOGIE(TBC)	PL	1,0	PRINCIPAL	1,0	1,0	0,0
403,0	ASISTENT RADIOLOGIE(TBC)	PL	1,0	PRINCIPAL	1,0	1,0	0,0
404,0	ASISTENT RADIOLOGIE(TBC)	PL	1,0	PRINCIPAL	1,0	1,0	0,0
405,0	ASISTENT RADIOLOGIE(TBC)	PL	1,0	PRINCIPAL	1,0	1,0	0,0
406,0	ASISTENT RADIOLOGIE(TBC)	PL	1,0	PRINCIPAL	1,0	1,0	0,0
407,0	ASISTENT RADIOLOGIE(TBC)	PL	1,0	PRINCIPAL	1,0	1,0	0,0
408,0	ASISTENT RADIOLOGIE	S	1,0	DEBUTANT	1,0	0,0	1,0
409,0	ASISTENT RADIOLOGIE	S	1,0	GENERALIST	1,0	0,0	1,0

Nr. Crt.	FUNCTIA,GRAD SAU TREAPTA	Nivel studii	Cuquantum post	Grad sau Treapta	Numar posturi aprobate	Numar posturi ocupate	Numar posturi vacante
410,0	ASISTENT MEDICAL	S	1,0	PRINCIPAL	1,0	1,0	0,0
411,0	ASISTENT MEDICAL	S	1,0	PRINCIPAL	1,0	1,0	0,0
412,0	ASISTENT MEDICAL	PL	1,0	PRINCIPAL	1,0	0,0	1,0
413,0	ASISTENT MEDICAL	PL	1,0	GENERALIST	1,0	0,0	1,0
<b>TOTAL PERS.SANIT.MEDIU</b>			<b>14,0</b>		<b>14,0</b>	<b>10,0</b>	<b>4,0</b>
414,0	INGRIJITOARE	G	1,0		1,0	1,0	0,0
<b>TOTAL INGRIJITOARE</b>			<b>1,0</b>		<b>1,0</b>	<b>1,0</b>	<b>0,0</b>
<b>LABORATOR ANATOMIE PATOLOGICA</b>							
415,0	MEDIC	S	1,0	PRIMAR	1,0	1,0	0,0
415,5	MEDIC	S	0,5	SPECIALIST	0,5	0,5	0,0
<b>TOTAL PERS.SANIT.SUPERIOR</b>			<b>1,5</b>		<b>1,5</b>	<b>1,5</b>	<b>0,0</b>
416,5	ASISTENT LABORATOR	S	1,0	PRINCIPAL	1,0	1,0	0,0
417,5	ASISTENT LABORATOR autopsier	PL	1,0	PRINCIPAL	1,0	1,0	0,0
<b>TOTAL PERS.MED.</b>			<b>2,0</b>		<b>2,0</b>	<b>2,0</b>	<b>0,0</b>
418,5	INGRIJITOARE	G	1,0		1,0	1,0	0,0
<b>TOTAL INGRIJITOARE</b>			<b>1,0</b>		<b>1,0</b>	<b>1,0</b>	<b>0,0</b>
<b>MEDIC INTREPRINDERE</b>							
419,5	MEDIC	S	1,0	SPECIALIST	1,0	1,0	0,0
<b>TOTAL MED.INTREPRINDERE</b>			<b>1,0</b>		<b>1,0</b>	<b>1,0</b>	<b>0,0</b>
<b>FARMACIE</b>							
420,5	FARMACIST SEF	S	1,0	II	1,0	1,0	0,0
421,5	FARMACIST	S	1,0		1,0	1,0	0,0
422,5	FARMACIST	S	1,0	PRIMAR	1,0	1,0	0,0
423,5	FARMACIST	S	1,0	SPECIALIST	1,0	1,0	0,0
<b>TOTAL FARMACISTI</b>			<b>4,0</b>		<b>4,0</b>	<b>4,0</b>	<b>0,0</b>
424,5	ASISTENT FARMACIE	PL	1,0	PRINCIPAL	1,0	1,0	0,0
425,5	ASISTENT FARMACIE	PL	1,0	PRINCIPAL	1,0	1,0	0,0
426,5	ASISTENT FARMACIE	S	1,0	PRINCIPAL	1,0	1,0	0,0
427,5	ASISTENT FARMACIE	PL	1,0	PRINCIPAL	1,0	1,0	0,0
428,5	ASISTENT FARMACIE	PL	1,0	GENERALIST	1,0	1,0	0,0
<b>TOTAL PERSONAL MEDIU</b>			<b>5,0</b>		<b>5,0</b>	<b>5,0</b>	<b>0,0</b>
429,5	INGRIJITOARE	G	1,0		1,0	0,0	1,0
<b>TOTAL INGRIJITOARE</b>			<b>1,0</b>		<b>1,0</b>	<b>0,0</b>	<b>1,0</b>
<b>APARAT FUNCTIONAL</b>							
<b>SERVICIU RESURSE UMANE</b>							
430,5	SEF SERVICIU	S	1,0	II	1,0	1,0	0,0
431,5	ECONOMIST	S	1,0	IA	1,0	1,0	0,0
432,5	ECONOMIST	S	1,0	IA	1,0	1,0	0,0
433,5	ECONOMIST	S	1,0	I	1,0	1,0	0,0
434,5	ECONOMIST	S	1,0	I	1,0	1,0	0,0
<b>TOTAL SERVICIU RESURSE UMANE</b>			<b>5,0</b>		<b>5,0</b>	<b>5,0</b>	<b>0,0</b>
<b>BIROU INFORMATICA</b>							
435,5	SEF BIROU	S	1,0	II	1,0	1,0	0,0
436,5	ANALIST PROGRAMATOR	S	1,0	IA	1,0	1,0	0,0
437,5	ANALIST PROGRAMATOR	S	1,0	IA	1,0	1,0	0,0

Nr. Crt.	FUNCTIA,GRAD SAU TREAPTA	Nivel studii	Cuantiu post	Grad sau Treapta	Numar posturi aprobate	Numar posturi ocupate	Numar posturi vacante
<b>TOTAL INFORMATICA</b>			<b>3,0</b>		<b>3,0</b>	<b>3,0</b>	<b>0,0</b>
<b>SERVICIU STATISTICA SI EVALUARE MEDICALA</b>							
438,5	SEF SERVICIU	S	1,0	II	1,0	0,0	1,0
439,5	OPERATOR CONTROLOR DATE	M	1,0	I	1,0	1,0	0,0
440,5	OPERATOR CONTROLOR DATE	M	1,0	I	1,0	1,0	0,0
441,5	ECONOMIST	S	1,0	IA	1,0	1,0	0,0
442,5	REFERENT	M	1,0	IA	1,0	1,0	0,0
443,5	ECONOMIST	S	1,0	IA	1,0	1,0	0,0
444,5	INFORMATICIAN	S	1,0	I	1,0	1,0	0,0
445,5	ECONOMIST	S	1,0	II	1,0	1,0	0,0
446,5	ECONOMIST	S	1,0	IA	1,0	1,0	0,0
<b>TOTAL SERVICIU STATISTICA SI EVALUARE MEDICALA</b>			<b>9,0</b>		<b>9,0</b>	<b>8,0</b>	<b>1,0</b>
<b>SERVICIU MANAGEMENT AL CALITATII SERVICIILOR DE SANATATE</b>							
447,5	SEF SERVICIU	S	1,0	I	1,0	0,0	1,0
448,5	MEDIC	S	1,0	SPECIALIST	1,0	0,0	1,0
449,5	REFERENT DE SPECIALITATE	S	1,0	I	1,0	0,0	1,0
450,5	REFERENT DE SPECIALITATE	S	1,0	IA	1,0	1,0	0,0
451,5	REFERENT DE SPECIALITATE	S	1,0	I	1,0	1,0	0,0
452,5	REFERENT DE SPECIALITATE	S	1,0	IA	1,0	1,0	0,0
453,5	REFERENT DE SPECIALITATE	S	1,0	II	1,0	0,0	1,0
<b>TOTAL SERVICIU MANAGEMENT AL CALITATII SERVICIILOR DE SAN</b>			<b>7,0</b>		<b>7,0</b>	<b>3,0</b>	<b>4,0</b>
<b>COMPARTIMENT JURIDIC</b>							
454,5	CONSILIER JURIDIC	S	1,0	IA	1,0	1,0	0,0
<b>TOTAL COMP JURIDIC</b>			<b>1,0</b>		<b>1,0</b>	<b>1,0</b>	<b>0,0</b>
<b>COMPARTIMENT AUDIT PUBLIC INTERN</b>							
455,5	AUDITOR	S	1,0	IA	1,0	1,0	0,0
<b>TOTAL COMPARTIMENT AUDIT PUBLIC INTERN</b>			<b>1,0</b>		<b>1,0</b>	<b>1,0</b>	<b>0,0</b>
<b>COMPARTIMENT CONFESIONAL</b>							
456,5	PREOT	S	1,0	I	1,0	1,0	0,0
<b>TOTAL COMPARTIMENT CONFESIONAL</b>			<b>1,0</b>		<b>1,0</b>	<b>1,0</b>	<b>0,0</b>
<b>SERVICIUL FINANCIAR-CONTABILITATE</b>							
457,5	SEF SERVICIU	S	1,0	II	1,0	0,0	1,0
458,5	ECONOMIST	S	1,0	IA	1,0	1,0	0,0
459,5	ECONOMIST	S	1,0	IA	1,0	1,0	0,0
460,5	ECONOMIST	S	1,0	IA	1,0	1,0	0,0
461,5	ECONOMIST	S	1,0	IA	1,0	1,0	0,0
<b>TOTAL SERVICIU FINANCIAR CONTABILITATE</b>			<b>5,0</b>		<b>5,0</b>	<b>4,0</b>	<b>1,0</b>
<b>SERVICIUL APROVIZIONARE - TRANSPORTURI</b>							
462,5	SEF SERVICIU	S	1,0	II	1,0	0,0	1,0
463,5	SEF DEPOZIT MAGAZINER	M	1,0	I	1,0	0,0	1,0
464,5	ECONOMIST	S	1,0	IA	1,0	1,0	0,0
465,5	ECONOMIST	S	1,0	IA	1,0	1,0	0,0
466,5	ECONOMIST	S	1,0	IA	1,0	1,0	0,0
467,5	MAGAZINER	M	1,0		1,0	1,0	0,0
468,5	MAGAZINER	M	1,0		1,0	1,0	0,0
<b>TOTAL APROVIZIONARE - TRANSPORTURI</b>			<b>7,0</b>		<b>7,0</b>	<b>5,0</b>	<b>2,0</b>
<b>COMPARTIMENT TRANSPORTURI</b>							
469,5	SOFER (AUTOSANITARA)	M	1,0	II	1,0	1,0	0,0
470,5	SOFER (AUTOSANITARA)	M	1,0	II	1,0	1,0	0,0



Nr. Crt.	FUNCTIA,GRAD SAU TREAPTA	Nivel studii	Cuquantum post	Grad sau Treapta	Numar posturi aprobate	Numar posturi ocupate	Numar posturi vacante
471,5	SOFER	M	1,0	II	1,0	1,0	0,0
472,5	SOFER (AUTOSANITARA)	M	1,0	II	1,0	1,0	0,0
473,5	SOFER (AUTOSANITARA)	M	1,0	II	1,0	1,0	0,0
474,5	SOFER (AUTOSANITARA)	M	1,0	II	1,0	1,0	0,0
475,5	SOFER (AUTOSANITARA)	M	1,0	II	1,0	1,0	0,0
<b>TOTAL COMPARTIMENT TRANSPORTURI</b>			<b>7,0</b>		<b>7,0</b>	<b>7,0</b>	<b>0,0</b>
<b>BIROUL ACHIZITIIL PUBLICE, CONTRACTARE</b>							
476,5	ŞEF BIROU	S	1,0	II	1,0	1,0	0,0
477,5	ECONOMIST	S	1,0	IA	1,0	1,0	0,0
478,5	CONSILIER JURIDIC	S	1,0	IA	1,0	1,0	0,0
<b>TOTAL BIROU ACHIZITIIL PUBLICE, CONTRACTARE</b>			<b>3,0</b>		<b>3,0</b>	<b>3,0</b>	<b>0,0</b>
<b>COMPARTIMENT ADMINISTRATIV- SECURITATEA MUNCII, PSI, PROTECTIE CIVILĂ ŞI SITUATI DE URGENŢĂ</b>							
479,5	INGINER	S	1,0	IA	1,0	1,0	0,0
480,5	CASIER	M	1,0	I	1,0	1,0	0,0
<b>TOTALCOMPARTIMENT ADMINISTRATIV- SECURITATEA MUNCII, PS</b>			<b>2,0</b>		<b>2,0</b>	<b>2,0</b>	<b>0,0</b>
<b>SERVICIUL PRIVAT PENTRU SITUATII DE URGENTA</b>							
481,5	ŞEF SERVICIU	S	1,0		1,0	0,0	1,0
482,5	POMPIER SERVANT	M	1,0	DEBUTANT	1,0	0,0	1,0
483,5	POMPIER SERVANT	M	1,0	DEBUTANT	1,0	0,0	1,0
484,5	POMPIER SERVANT	M	1,0		1,0	0,0	1,0
485,5	POMPIER SERVANT	M	1,0		1,0	0,0	1,0
486,5	POMPIER SERVANT	M	1,0		1,0	0,0	1,0
<b>TOTAL SERVICIUL PRIVAT PENTRU SITUATII DE URGENTA</b>			<b>6,0</b>		<b>6,0</b>	<b>0,0</b>	<b>6,0</b>
<b>BLOC LENJERIE SPALATORIE</b>							
487,5	SPALATOREASA	M	1,0	II	1,0	1,0	0,0
488,5	SPALATOREASA	M	1,0	II	1,0	1,0	0,0
489,5	SPALATOREASA	M	1,0	II	1,0	1,0	0,0
490,5	SPALATOREASA	M	1,0	II	1,0	1,0	0,0
491,5	SPALATOREASA	M	1,0	II	1,0	1,0	0,0
492,5	MUNCITOR (LENJEREASA)	M	1,0	II	1,0	1,0	0,0
<b>TOTAL BLOC LENJERIE SPALATORIE</b>			<b>6,0</b>		<b>6,0</b>	<b>6,0</b>	<b>0,0</b>
<b>DESERVIRE</b>							
493,5	PORTAR - I	M	1,0	I	1,0	1,0	0,0
494,5	PORTAR - I	M	1,0	I	1,0	1,0	0,0
495,5	PORTAR - I	M	1,0	I	1,0	1,0	0,0
496,5	PORTAR I	M	1,0	I	1,0	1,0	0,0
497,5	PORTAR- I	M	1,0	I	1,0	1,0	0,0
498,5	PORTAR- I	M	1,0		1,0	0,0	1,0
499,5	PORTAR- I	M	1,0	I	1,0	1,0	0,0
500,5	PORTAR- I	M	1,0	IV	1,0	0,0	1,0
501,5	PORTAR- I	M	1,0	IV	1,0	0,0	1,0
502,5	ARHIVAR I	M	1,0		1,0	1,0	0,0
503,5	CURIER I	M	1,0		1,0	1,0	0,0
<b>TOTAL DESERVIRE</b>			<b>11,0</b>		<b>11,0</b>	<b>8,0</b>	<b>3,0</b>
<b>COMPARTIMENT DIETETICA SI BLOC ALIMENTAR</b>							
504,5	ASISTENT MEDICAL	PL	1,0	PRINCIPAL	1,0	1,0	0,0

Nr. Crt.	FUNCTIA,GRAD SAU TREAPTA	Nivel studii	Cuquantum post	Grad sau Treapta	Numar posturi aprobate	Numar posturi ocupate	Numar posturi vacante
505,5	ASISTENT MEDICAL	PL	1,0	PRINCIPAL	1,0	1,0	0,0
506,5	ASISTENT MEDICAL	PL	1,0	PRINCIPAL	1,0	0,0	1,0
507,5	MUNCITOR (BUCATAR)	M	1,0	I	1,0	1,0	0,0
508,5	MUNCITOR (BUCATAR)	M	1,0	I	1,0	1,0	0,0
509,5	MUNCITOR (BUCATAR)	M	1,0	I	1,0	1,0	0,0
510,5	MUNCITOR (BUCATAR)	M	1,0	I	1,0	1,0	0,0
511,5	MUNCITOR (BUCATAR)	M	1,0	I	1,0	1,0	0,0
512,5	MUNCITOR (BUCATAR)	M	1,0	I	1,0	1,0	0,0
513,5	MUNCITOR (BUCATAR)	M	1,0	I	1,0	1,0	0,0
514,5	MUNCITOR (BUCATAR)	M	1,0	IV	1,0	1,0	0,0
515,5	MUNCITOR (BUCATAR)	M	1,0	II	1,0	0,0	1,0
516,5	MUNCITOR (BUCATAR)	M	1,0	IV	1,0	1,0	0,0
517,5	MUNCITOR (BUCATAR)	M	1,0	IV	1,0	1,0	0,0
518,5	MUNCITOR (BUCATAR)	M	1,0	IV	1,0	1,0	0,0
519,5	MUNCITOR (BUCATAR)	M	1,0	IV	1,0	0,0	1,0
520,5	MUNCITOR (BUCATAR)	M	1,0	IV	1,0	0,0	1,0
<b>TOTAL COMPARTIMENT DIETETICA SI BLOC ALIMENTAR</b>			<b>17,0</b>		<b>17,0</b>	<b>13,0</b>	<b>4,0</b>
<b>COMPARTIMENT LIFTURI - CENTRALA TELEFONICA</b>							
521,5	MUNCITOR (LIFTIER)	M	1,0	I	1,0	1,0	0,0
522,5	MUNCITOR (LIFTIER)	M	1,0	III	1,0	1,0	0,0
523,5	MUNCITOR (LIFTIER)	M	1,0	III	1,0	1,0	0,0
524,5	MUNCITOR (LIFTIER)	M	1,0	I	1,0	1,0	0,0
525,5	MUNCITOR (LIFTIER)	M	1,0	II	1,0	1,0	0,0
526,5	MUNCITOR (LIFTIER)	M	1,0		1,0	0,0	1,0
<b>TOTAL COMPARTIMENT LIFTURI - CENTRALA TELEFONICA</b>			<b>6,0</b>		<b>6,0</b>	<b>5,0</b>	<b>1,0</b>
<b>ACTIVITATE DE FRIZERIE</b>							
527,5	MUNCITOR (FRIZER)	M	1,0	II	1,0	1,0	0,0
<b>TOTAL FRIZERIE</b>			<b>1,0</b>		<b>1,0</b>	<b>1,0</b>	<b>0,0</b>
<b>APARATURA MEDICALA</b>							
528,5	TEHNICIAN APARATURA MEDICALA	PL	1,0	PRINCIPAL	1,0	1,0	0,0
<b>TOTAL APARATURA MEDICALA</b>			<b>1,0</b>		<b>1,0</b>	<b>1,0</b>	<b>0,0</b>
<b>COMPARTIMENT INTRETINERE CLADIRI, OXIGEN ,INSTALATII APA, LUMINA SI INCALZIRE, INTRETINERE SPATII VERZI</b>							
529,5	MUNCITOR (INSTALATOR)	M	1,0	IV	1,0	1,0	0,0
530,5	MUNCITOR (INSTALATOR)	M	1,0	I	1,0	1,0	0,0
531,5	MUNCITOR (ELECTRICIAN)	M	1,0	I	1,0	1,0	0,0
532,5	MUNCITOR (ELECTRICIAN)	M	1,0	IV	1,0	1,0	0,0
533,5	MUNCITOR (LACATUS MECANIC)	M	1,0	I	1,0	1,0	0,0
534,5	MUNCITOR (LACATUS MECANIC)	M	1,0	IV	1,0	1,0	0,0
535,5	MUNCITOR (LACATUS MECANIC)	M	1,0	I	1,0	1,0	0,0
536,5	MUNCITOR (LACATUS MECANIC)	M	1,0	II	1,0	1,0	0,0
537,5	MUNCITOR (SUDOR)	M	1,0	II	1,0	1,0	0,0
538,5	MUNCITOR (LACATUS MECANIC)	M	1,0	I	1,0	1,0	0,0
539,5	MUNCITOR (LACATUS MECANIC)	M	1,0	III	1,0	1,0	0,0
540,5	MUNCITOR	M	1,0	I	1,0	1,0	0,0
541,5	MUNCITOR	M	1,0	I	1,0	0,0	1,0
542,5	MUNCITOR	M	1,0	IV	1,0	0,0	1,0
<b>TOTAL INTRETINERE CLADIRI, OXIGEN , INSTALATII APA, LUMINA S</b>			<b>14,0</b>		<b>14,0</b>	<b>12,0</b>	<b>2,0</b>
<b>COMPARTIMENT TEHNIC</b>							

Nr. Crt.	FUNCTIA,GRAD SAU TREAPTA	Nivel studii	Cuatum post	Grad sau Treapta	Numar posturi aprobate	Numar posturi ocupate	Numar posturi vacante
543,5	INGINER	S	1,0	I	1,0	1,0	0,0
544,5	INGINER	S	1,0	II	1,0	1,0	0,0
<b>TOTAL COMPARTIMENT TEHNIC</b>			<b>2,0</b>		<b>2,0</b>	<b>2,0</b>	<b>0,0</b>
<b>COMP. CLORINARE (EPURARE APE UZATE ȘI REZIDUALE)</b>							
545,5	INGINER (TEHNICIAN CHIMIST)	S	1,0	II	1,0	0,0	1,0
<b>TOTAL COMP. CLORINARE (EPURARE APE UZATE ȘI REZIDUALE)</b>			<b>1,0</b>		<b>1,0</b>	<b>0,0</b>	<b>1,0</b>
<b>EXPLOATARE CENTRALA TERMICA</b>							
546,5	MUNCITOR (FOCHIST)	M	1,0	I	1,0	1,0	0,0
547,5	MUNCITOR (FOCHIST)	M	1,0	IV	1,0	1,0	0,0
548,5	MUNCITOR (FOCHIST)	M	1,0	I	1,0	1,0	0,0
549,5	MUNCITOR (FOCHIST)	M	1,0	IV	1,0	1,0	0,0
550,5	MUNCITOR (FOCHIST)	M	1,0	II	1,0	1,0	0,0
551,5	MUNCITOR (FOCHIST)	M	1,0	I	1,0	1,0	0,0
<b>TOTAL EXPLOATARE CENTRALA TERMICA</b>			<b>6,0</b>		<b>6,0</b>	<b>6,0</b>	<b>0,0</b>
<b>TOTAL GENERAL</b>			<b>551,5</b>		<b>551,5</b>	<b>460,5</b>	<b>91,0</b>
* IN LABORATORUL DE RADIOLOGIE SI IMAGISTICA MEDICALA SUNT INCLUSI SI MEDICII SI ASISTENTII CARE DESERVESC DI							

**RAPORT DE AVIZARE**

Având în vedere:

-Referatul de aprobare nr. 214515/07.12.2022,

-Raportul nr. 216846/12.12.2022 privind modificarea Hotărârii Consiliului Local al municipiului Craiova nr. 253/2022, referitoare la aprobarea organigramei și statului de funcții ale Spitalului Clinic de Boli Infecțioase și Pneumoftiziologie „Victor Babeș” Craiova,

-În conformitate cu prevederile Ordonanței de Urgență nr. 57/2019 privind Codul Administrativ, cu modificările și completările ulterioare, Legii nr. 95/2006, republicată, privind reforma în domeniul sănătății, cu modificările și completările ulterioare, Legii nr. 53/2003, republicată – Codul Muncii, cu modificările și completările ulterioare, Ordinului nr. 1312/250/2020 privind organizarea și funcționarea structurii de management al calității serviciilor de sănătate în cadrul unităților sanitare cu paturi și serviciilor de ambulanță, în procesul de implementare a sistemului de management al calității serviciilor de sănătate și siguranței pacientului, Ordinului nr. 75/2019 pentru aprobarea Criteriilor de performanță privind constituirea, încadrarea și dotarea serviciilor voluntare și a serviciilor private pentru situații de urgență, cu modificările și completările ulterioare, Ordinul 1608/2022 privind modificarea și completarea OMS nr. 1301/2007 pentru aprobarea Normelor privind funcționarea laboratoarelor de analize medicale și Ordinului nr. 1224/2010 privind aprobarea normativelor de personal pentru asistența medicală spitalicească, precum și pentru modificarea și completarea Ordinului ministrului sănătății publice nr. 1.778/2006 privind aprobarea normativelor de personal, cu modificările și completările ulterioare, HCL 253/2022,

-Nota de fundamentare nr. 17068/2022 înregistrată la Consiliul Local al municipiului Craiova sub numărul 191/2022,

- În conformitate cu prevederile art. 129 alin. 2 lit. “a” și alin. 3 lit. “c”, coroborat cu art. 196 alin 1 lit a din Ordonanța de Urgență nr. 57/2019 privind Codul administrativ, cu modificările și completările ulterioare

- Potrivit Legii nr. 514/2003 privind organizarea și exercitarea profesiei de consilier juridic;

**AVIZĂM FAVORABIL**

propunerea Serviciului Resurse Umane privind modificarea organigramei și statului de funcții ale Spitalului Clinic de Boli Infecțioase și Pneumoftiziologie „Victor Babeș” Craiova, aprobate prin Hotărârea Consiliului Local al Municipiului Craiova nr. 253/2022.

**Director Executiv,**  
**Ovidiu Mischianu**

Îmi asum responsabilitatea privind realitatea  
și legalitatea în solidar cu intocmitorul înscrisului  
Semnatura:

**Intocmit,**  
**Cons.jur.Lia Martha Toncea**

Îmi asum responsabilitatea privind legalitatea actului  
administrativ  
Semnatura:

## CATRE

## CONSILIUL LOCAL AL MUNICIPIULUI CRAIOVA

Va inaintam alaturat spre aprobare statul de functii al unitatii noastre, si organigrama, valabile cu 01.01.2023 intocmit cu respectarea numarului mediu de posturi stabilit de managerul unitatii pentru asistenta medicala spitaliceasca si ambulatorie si a numarului mediu de posturi aprobat de Ministerul Sanatatii pentru asistenta medicala finantata de la Bugetul de Stat – Capitolul Transferuri.

Numarul mediu de posturi, s-a stabilit de catre Managerul spitalului in conformitate cu prevederile art. 185 din Legea 95/2006 privind reforma in domeniul sanatatii si a normativelor de personal in vigoare (Ordin MS nr. 1224/2010), si a numarului de rezidenti distribuiti de Ministerul Sanatatii (pe locuri, nu pe posturi).

**Posturi finantate din Fondul National Unic de Asigurari de Sanatate in asistenta medicala spitaliceasca:**

Nr. Crt.	Nr. Total de posturi pe 2022	Din care	
		Personal sanitar (medici, alt personal superior sanitar si personal mediu sanitar)	Personal conducere, auxiliar sanitar, tehnic, economic, administrativ si muncitori
1	508,5	271,5 din care:	237 din care:
2		63,5 medici	113 personal auxiliar
3		10 alt personal superior	28 tesa
4		198 personal mediu	50 muncitori
			7 soferi
5			4 Conducere
6			9 statistica și evaluare medicala
7			7 management calitate servicii
8			1 preot
9			11 deservire
10			6 serviciu privat situatii urgenta

**Posturi finantate de la Bugetul de Stat – Capitolul Transferuri:**

Nr. Crt.	Nr. Total de posturi pe 2022	Din care	
		Personal sanitar (medici, alt personal superior sanitar si personal mediu sanitar)	Personal auxiliar sanitar, tehnic, economic, administrativ si muncitori
1	220 (din care 177 rezidenti pe loc)	217 din care:	3 din care:
2		12 medici	3 personal auxiliar
3		3 alt personal superior	-
4		25 personal mediu	-
5		177 medici rezidenti pe loc	

Manager  
Dr. Turcu Adina Andreea

Sef Serviciu Resurse Umane  
C.J. Buliteanu Veronica



**SPITALUL CLINIC DE BOLI  
INFECȚIOASE ȘI  
PNEUMOFTIZIOLOGIE  
„VICTOR BABEȘ” CRAIOVA**

**ANMCS**

unitate afiliată în  
PROCES DE ACREDITARE



Adresa: Bvd. Calea București , nr.126

Tel: +40251-542.333, Fax: +40251-543157

Web: [www.vbabes-cv.ro](http://www.vbabes-cv.ro), E-mail: [spital@vbabes-cv.ro](mailto:spital@vbabes-cv.ro)

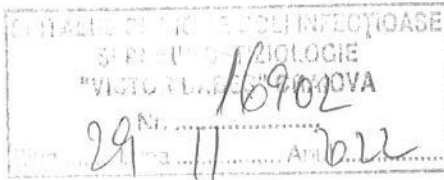

## **Fundamentare Stat Functii 2022**

Normativul Spitalului Clinic de Boli Infecțioase și Pneumoftiziologie Victor Babeș Craiova este stabilit , la un număr mediu de posturi, în conformitate cu prevederile art. 185 din Legea 95/2006 privind reforma în domeniul sănătății și a normativelor de personal în vigoare (Ordin MS nr. 1224/2010).

Astfel pe parte medicală , conform Anexei nr.1 din normativul mai sus menționat - asistentă la paturi s-a calculat la medici la un număr de 10 paturi (exemplu 75 paturi : 10 = 7,5 medici), la asistente la 10 paturi (exemplu – 75 paturi : 10 X 3 = 22 asistente la 3 ture), iar la infirmiere la 12.5 paturi ( exemplu 75 paturi : 12.5 X 3 = 18 infirmiere la 3 ture .La posturile fixe s-a calculat pentru asistente astfel : 15.5 paturi (exemplu 75 paturi : 15,5 X 3 = 14 ).

Conform normativului, unitatea are un normat de 697 posturi și propune spre aprobare, pentru anul 2022 un număr de 551,5 posturi.

Fata de solicitarea de aprobare de 551,5 posturi, în stat se regăsesc, în plus și cei 177 rezidenți alocați unității noastre de către Ministerul Sănătății pe locuri de rezidențiat, care nu afectează posturile unității fiind plătiți de la Bugetul de stat-Capitolul transferuri – rezidenți.

La Tesa normarea s-a calculat conform Anexei nr.9 punctul 3 unități între 301 și 500 de paturi, luându-se în calcul normarea la 410 paturi spitalizare continuă.

Se vor efectua următoarele modificări :

### **MODIFICARI DE PERSONAL :**

- Se transformă postul vacant prin pensionare de Medic primar (S) de la Secția Clinic BI Adulți I (poz.29 stat vechi), în post de Medic Specialist (S) (poz.29 stat funcții )
- Se transformă postul vacant de As.Med.Generalist (S) de la Secția Clinic BI Adulți I (poz.45.5 stat vechi), în post de As.Med.Generalist (PL) (poz.45.5 stat funcții )
- Salariatul de la poz.181 stat vechi, se mută de la Compartimentul ATI la Laboratorul de Radiologie și Imagistică Medicală ( poz.410 Stat)
- Salariatul de la poz.199 stat vechi, se mută de la Compartimentul ATI la Secția Clinică BI Adulți I ( poz.56.5 Stat)
- Salariatul de la poz.114 stat vechi, se mută de la Secția Clinică BI Adulți II la Compartimentul ATI ( poz.199 Stat)

- Salariatul de la poz.205 stat vechi, se muta de la Sectia Clinica PNF Adulti I la Sectia Clinica PNF Adulti II ( poz.244 Stat)
- Salariatul de la poz.240.5 stat vechi, se muta la poz.243 stat, in cadrul Sectiei Clinice PNF Adulti II , iar postul de la poz.240.5 stat vechi devine vacant – poz.238.5 ;
- Salariatul de la poz.248 stat vechi de la Sectia Clinica PNF Adulti II, se muta cu tot cu post la poz.411 stat, in cadrul Laboratorului de Radiologie si Imagistica Medicala, iar postul vacant As.Med.Generalist (S) de la poz.407.5 stat vechi se duce inapoi la poz.247.
- Se transforma postul vacant de As.Med.Generalist (PL) de la Sectia Clinic PNF Adulti II (poz.259 stat vechi), in post de As.Med.Generalist (S) (poz.258 stat functii
- Se transforma postul vacant de As.Med.Principal (S) de la Compartimentul ATI (poz.182 stat vechi), in post de As.Med.Generalist (S) (poz.182 stat functii )
- Se transforma postul vacant de As.Med.Principal (S) de la Sectia Clinica PNF Copii (poz.287 stat vechi), in post de As.Med.Generalist (PL) (poz.286 stat functii )
- Se muta postul de asistent medical de la poz.227.5 si se transforma din As.Med.Generalist (S), in post de As.Med.Principal (S) (poz.311 stat functii )
- Salariatul de la poz.305 stat vechi, de la Cabinetul Boli Infectioase Dispensarizare hepatita, se muta la poz.311 stat ;
- Salariatii de la poz.356, 357 si 360 stat vechi, de la Laboratorul de Analize Medicale, se muta la poz.385, 386 si 387 stat in cadrul Laboratorului de microbiologie medicala ;
- Salariatul de la poz.361 stat vechi, de la Laboratorul de Analize Medicale, se muta la poz.388 stat in cadrul Laboratorului de microbiologie medicala ;
- Salariatul de la poz.388 stat vechi, de la Laboratorul de microbiologie medicala , se muta la poz.358 stat in cadrul Laboratorului de Analize Medicale;
- Postul de la poz .392.5 stat vechi, de la Laboratorul de Radiologie si Imagistica Medicala se reintregeste ca norma intrega de la 0.5 la 1 – poz.396
- Postul de la poz.535 stat vechi, vacant prin pensionare se transforma din subinginer chimist SSD in inginer ( technician chimist) (S) – poz.545.5 stat

Avand in vedere ca in cadrul unitatii functioneaza Laboratorul de Microbiologie Medicala, ca structura medicala distinct, cat si a faptului ca unitatea noastra deruleaza Proiectul European “Echipamente si materiale destinate reducerii riscului de infectii nozocomiale ” este absolut necesar infiintarea in cadrul Laboratorului de Microbiologie Medicala, a trei posturi noi de :

- 1 post asistent medical de laborator generalist (PL) Poz.390 stat functii
- 1 post registrator medical debutant (M) Poz.391 stat functii
- 1 post ingrijitor de curatenie (G)Poz.392 stat functii

La nivelul unitatii functioneaza incepand cu data de 01.10.2022 un numar de 3 cai de acces , fata de 1 existenta (cerinta standarde acreditare ANMCS), fapt pentru care solicitam infiintarea a inca 2 posturi de portar IV (M), in cadrul Compartimentului Deservire, in vederea functionarii in sistem de tura/contratura ( poz.500,5 si 501,5 stat functii ) ;

in vederea continuitatii programului de lucru, pentru acoperirea zilelor de concediu de odihna si zilelor de sambata/duminica si sarbatori legale, se infiinteaza un post de asistent medical de dietetica principal (PL)- poz.506,5 si 2 posturi de muncitor (bucatar) IV (M)- poz.519.5 si 520.5 stat functii, in cadrul Compartimentului Dietetica si Bloc Alimentar.

Spitalul functioneaza si la aceasta data ca suport COVID 19, fiind obligat sa functioneze cu circuite separate, inclusiv la Compartimentul Lifturi, iar pentru buna desfasurare a activitatii continue a lifturilor, este absolut necesar infiintarea a inca 1 post de muncitor (liftier)- poz.526,5 stat functii, in cadrul Compartimentului Lifturi.

Pentru asigurarea bunei desfasurari a activitatii spatiilor verzi din cadrul unitatii se infiinteaza 1 post muncitor IV (M)- poz.542.5 stat functii, in cadrul Compartimentului Intretinere Cladiri, Oxigen, Instalatii Apa, Lumina si Incalzire, Intretinere spatii verzi

**Diverse :**

- S-au incris in stat promovarile de grad profesional a personalului medical, care au avut loc pana la data depunerii statului ;
- S-au modificat in stat si pozitiile in care pana la data depunerii statului de functii, salariatii s-au pensionat, au decedat sau au plecat din unitate cat si personalul transferat in cadrul unitatii ;
- S-a dat o noua numerotare statului de functii ;

**Manager**  
Sef Lucrari Dr.Turcu Andreea Adina

**Director Medical**  
Dr.Nicolosu Dragos

**Director Financiar-Contabil**  
Ec.Vasiluta Cosmin

**Director de Ingrijiri Medicale**  
As.Med.Pr.Poenaru Luminita

**Sef Serviciu Resurse Umane**  
Cj Buliteanu Veronica



**ORGANIGRAMA SPITALULUI CLINIC DE BOLI INFECȚIOASE  
 ȘI PNEUMFTIZIOLOGIE „VICTOR BABEȘ” CRAIOVA PENTRU ANUL 2022**

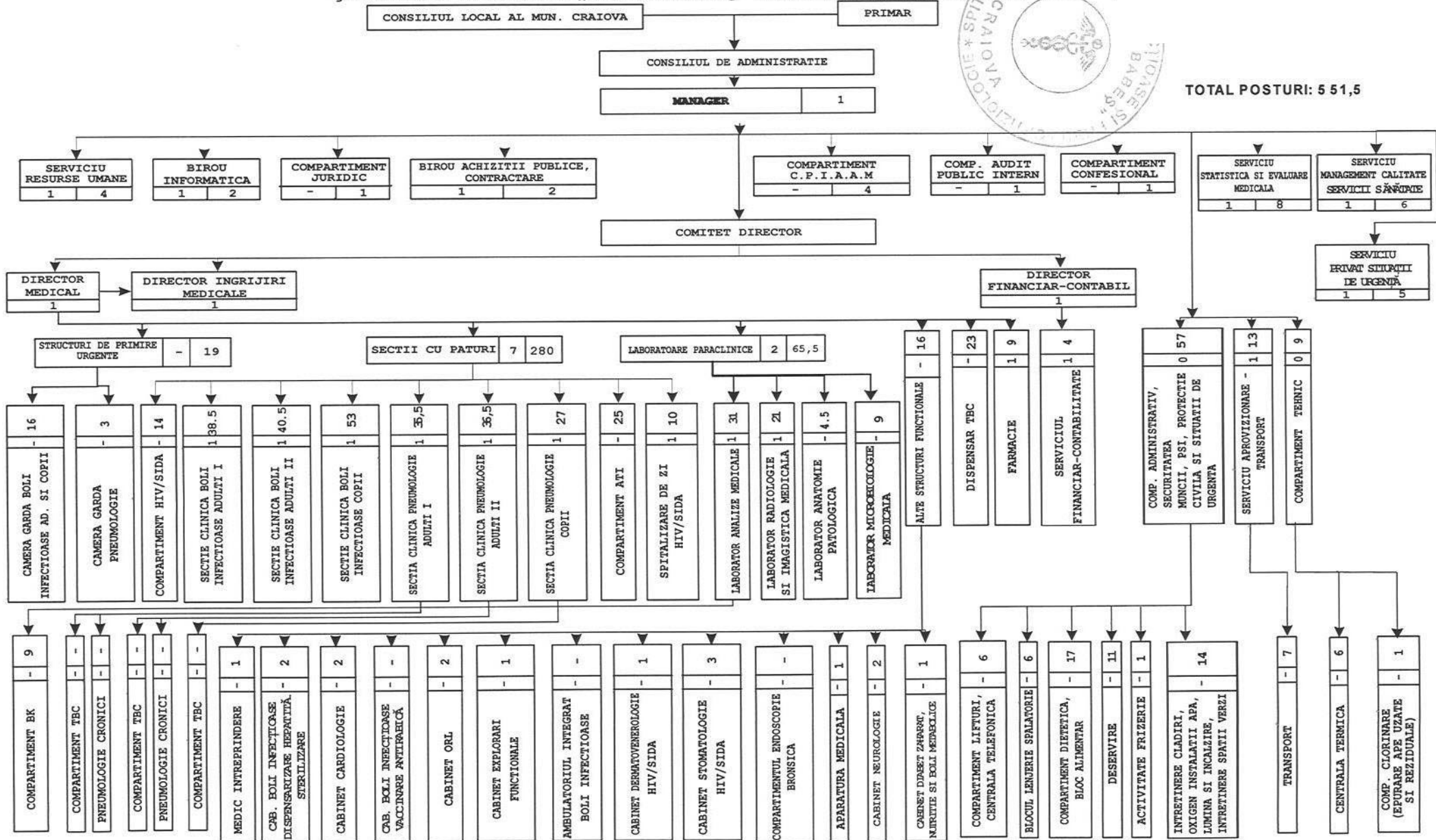

SPITALUL CLINIC DE BOLI INFECTIOASE  
SI PNEUMOFIZIOLOGIE „VICTOR BABES“ CRAIOVA  
ADRESA: CALEA BUCURESTI NR.126  
TELEFON/ FAX 542333-542157  
NR. PATURI =435

AVIZAT  
PRIMARIA MUNICIPIULUI CRAIOVA  
PRIN HCL

STATUL DE FUNCTII  
VALABIL CU DATA DE 01.01.2023

Nr. Crt.	FUNCTIA,GRAD SAU TREAPTA	Nivel studii	Cuantum post	Grad sau Treapta	Numar posturi aprobate	Numar posturi ocupate	Numar posturi vacante
<b>CONDUCEREA SPITALULUI</b>							
1.0	MANAGER	S	1.0	II	1.0	1.0	0.0
2.0	DIRECTOR MEDICAL	S	1.0	II	1.0	0.0	1.0
3.0	DIRECTOR FIN.CONTABIL	S	1.0	II	1.0	0.0	1.0
4.0	DIRECTOR INGRUIRI	S	1.0	II	1.0	1.0	0.0
<b>TOTAL CONDUCERE</b>							
			4.0		4.0	2.0	2.0
<b>COMPARTIMENT PREVENIRE INFECTII ASOCIATE ASISTENTEI MEDICALE</b>							
5.0	MEDIC	S	1.0	PRIMAR	1.0	1.0	0.0
<b>TOTAL PERSONAL SANITAR</b>							
			1.0		1.0	1.0	0.0
6.0	ASISTENT MEDICAL	PL	1.0	PRINCIPAL	1.0	1.0	0.0
7.0	ASISTENT MEDICAL	PL	1.0	PRINCIPAL	1.0	1.0	0.0
<b>TOTAL PERSONAL MEDIU</b>							
			2.0		2.0	2.0	0.0
8.0	AGEN DDD	M	1.0		1.0	1.0	0.0
<b>TOTAL PERSONAL AUXILIAR</b>							
			1.0		1.0	1.0	0.0
<b>CAMERA DE GARDA BOLI INFECTIOASE</b>							
9.0	ASISTENT MEDICAL	PL	1.0	PRINCIPAL	1.0	1.0	0.0
10.0	ASISTENT MEDICAL	S	1.0	PRINCIPAL	1.0	1.0	0.0
11.0	ASISTENT MEDICAL	S	1.0	PRINCIPAL	1.0	1.0	0.0
12.0	ASISTENT MEDICAL	S	1.0	PRINCIPAL	1.0	1.0	0.0
13.0	ASISTENT MEDICAL	S	1.0	PRINCIPAL	1.0	1.0	0.0
14.0	ASISTENT MEDICAL	S	1.0	PRINCIPAL	1.0	1.0	0.0
15.0	ASISTENT MEDICAL	PL	1.0	PRINCIPAL	1.0	1.0	0.0
16.0	ASISTENT MEDICAL	S	1.0	PRINCIPAL	1.0	1.0	0.0
17.0	ASISTENT MEDICAL	PL	1.0	PRINCIPAL	1.0	0.0	1.0
<b>TOTAL ASISTENTE 3 TURE CAMERA DE GARDA</b>							
			9.0		9.0	8.0	1.0
18.0	INFIRMIERA	M	1.0		1.0	1.0	0.0
19.0	INFIRMIERA	M	1.0		1.0	1.0	0.0
20.0	INFIRMIERA	M	1.0		1.0	1.0	0.0
21.0	INFIRMIERA	M	1.0		1.0	1.0	0.0
22.0	INFIRMIERA	G	1.0		1.0	0.0	1.0
<b>TOTAL INFIRMIERE CAMERA DE GARDA</b>							
			5.0		5.0	4.0	1.0
23.0	INGRIJITOARE	G	1.0		1.0	1.0	0.0
24.0	INGRIJITOARE	G	1.0		1.0	1.0	0.0
<b>TOTAL INGRUIJOARE CAMERA DE GARDA</b>							
			2.0		2.0	2.0	0.0
<b>CAMERA GARDA PNEUMOLOGIE</b>							
25.0	ASISTENT MEDICAL	PL	1.0	PRINCIPAL	1.0	1.0	0.0
26.0	ASISTENT MEDICAL	PL	1.0	PRINCIPAL	1.0	1.0	0.0
27.0	ASISTENT MEDICAL	PL	1.0	GENERALIST	1.0	0.0	1.0
<b>TOTAL PERS.SANITAR MEDIU</b>							
			3.0		3.0	2.0	1.0



Nr. Crt.	FUNCȚIA,GRAD SAU TREAPTĂ	Nivel studii	Cuantum post	Grad sau Treaptă	Numar posturi aprobate	Numar posturi ocupate	Numar posturi vacante
SECTIA CLINICA DE BOLI INFECTIOASE ADULTI I - 65PATURI							
28.0	MEDIC SEF SECTIE	S	1.0	II	1.0	0.0	1.0
29.0	MEDIC	S	1.0	SPECIALIST	1.0	0.0	1.0
30.0	MEDIC	S	1.0	SPECIALIST	1.0	1.0	0.0
30.5	MEDIC - As. Univ.	S	0.5	PRIMAR	0.5	0.5	0.0
31.5	MEDIC	S	1.0	PRIMAR	1.0	1.0	0.0
32.5	MEDIC	S	1.0	PRIMAR	1.0	1.0	0.0
TOTAL MEDICI			5.5		5.5	3.5	2.0
33.5	ASISTENT MEDICAL SEF	S	1.0	PRINCIPAL	1.0	1.0	0.0
34.5	ASISTENT MEDICAL	PL	1.0	PRINCIPAL	1.0	1.0	0.0
35.5	ASISTENT MEDICAL	PL	1.0	PRINCIPAL	1.0	1.0	0.0
36.5	ASISTENT MEDICAL	S	1.0	PRINCIPAL	1.0	1.0	0.0
37.5	ASISTENT MEDICAL	PL	1.0	PRINCIPAL	1.0	1.0	0.0
38.5	ASISTENT MEDICAL	S	1.0	PRINCIPAL	1.0	0.0	1.0
39.5	ASISTENT MEDICAL	S	1.0	PRINCIPAL	1.0	1.0	0.0
40.5	ASISTENT MEDICAL	PL	1.0	PRINCIPAL	1.0	1.0	0.0
41.5	ASISTENT MEDICAL	PL	1.0	PRINCIPAL	1.0	1.0	0.0
42.5	ASISTENT MEDICAL	S	1.0	PRINCIPAL	1.0	1.0	0.0
43.5	ASISTENT MEDICAL	S	1.0	PRINCIPAL	1.0	1.0	0.0
44.5	ASISTENT MEDICAL	PL	1.0	PRINCIPAL	1.0	1.0	0.0
45.5	ASISTENT MEDICAL	PL	1.0	GENERALIST	1.0	0.0	1.0
46.5	ASISTENT MEDICAL	S	1.0	PRINCIPAL	1.0	1.0	0.0
47.5	ASISTENT MEDICAL	PL	1.0	PRINCIPAL	1.0	1.0	0.0
48.5	ASISTENT MEDICAL	PL	1.0	PRINCIPAL	1.0	1.0	0.0
49.5	ASISTENT MEDICAL	S	1.0	PRINCIPAL	1.0	1.0	0.0
50.5	ASISTENT MEDICAL	S	1.0	PRINCIPAL	1.0	1.0	0.0
51.5	ASISTENT MEDICAL	PL	1.0	PRINCIPAL	1.0	1.0	0.0
TOTAL PERS.MEDIU TREI TURE			19.0		19.0	17.0	2.0
52.5	REGISTRATOR MEDICAL	M	1.0	DEBUTANT	1.0	0.0	1.0
TOTAL PERS.MEDIU POST FIX			1.0		1.0	0.0	1.0
53.5	INFIRMIERA	G	1.0		1.0	1.0	0.0
54.5	INFIRMIERA	G	1.0		1.0	0.0	1.0
55.5	INFIRMIERA	M	1.0		1.0	1.0	0.0
56.5	INFIRMIERA	G	1.0		1.0	1.0	0.0
57.5	INFIRMIERA	G	1.0		1.0	1.0	0.0
58.5	INFIRMIERA	G	1.0		1.0	1.0	0.0
59.5	INFIRMIERA	G	1.0		1.0	1.0	0.0
60.5	INFIRMIERA	M	1.0		1.0	1.0	0.0
61.5	INFIRMIERA	G	1.0		1.0	1.0	0.0
62.5	INFIRMIERA	G	1.0		1.0	1.0	0.0
63.5	INFIRMIERA	M	1.0		1.0	1.0	0.0
64.5	INFIRMIERA	M	1.0		1.0	1.0	0.0
65.5	INFIRMIERA	M	1.0		1.0	1.0	0.0
TOTAL INFIRMIERE			13.0		13.0	12.0	1.0
66.5	INGRIJITOARE	G	1.0		1.0	1.0	0.0
TOTAL INGRJITOARE			1.0		1.0	1.0	0.0
COMPARTIMENT HIV/SIDA 15 PATURI							
67.5	MEDIC	S	1.0	SPECIALIST	1.0	1.0	0.0
TOTAL MEDICI			1.0		1.0	1.0	0.0
68.5	ASISTENT MEDICAL	S	1.0	PRINCIPAL	1.0	1.0	0.0



Nr. Crt.	FUNCȚIA, GRAD SAU TREAPȚA	Nivel studii	Cuantum post	Grad sau Treapta	Numar posturi aprobate	Numar posturi ocupate	Numar posturi vacante
69.5	ASISTENT MEDICAL	PL	1.0	PRINCIPAL	1.0	1.0	0.0
70.5	ASISTENT MEDICAL	S	1.0	PRINCIPAL	1.0	1.0	0.0
71.5	ASISTENT MEDICAL	S	1.0	PRINCIPAL	1.0	1.0	0.0
72.5	ASISTENT MEDICAL	S	1.0	PRINCIPAL	1.0	1.0	0.0
73.5	ASISTENT MEDICAL	S	1.0	PRINCIPAL	1.0	1.0	0.0
74.5	ASISTENT MEDICAL	S	1.0	PRINCIPAL	1.0	1.0	0.0
TOTAL PERSONAL 3 TURE			7.0		7.0	7.0	0.0
75.5	INFIRMIERA	G	1.0		1.0	1.0	0.0
76.5	INFIRMIERA	G	1.0		1.0	1.0	0.0
77.5	INFIRMIERA	G	1.0		1.0	1.0	0.0
78.5	INFIRMIERA	G	1.0		1.0	1.0	0.0
79.5	INFIRMIERA	G	1.0		1.0	1.0	0.0
80.5	INFIRMIERA	G	1.0		1.0	1.0	0.0
TOTAL INFIRMIERE			6.0		6.0	6.0	0.0
SECTIA CLINICA BOLI INFECTIOASE ADULTI II - 65 PATURI							
81.5	MEDIC SEF SECTIE	S	1.0	II	1.0	1.0	0.0
82.5	MEDIC	S	1.0	SPECIALIST	1.0	1.0	0.0
83.5	MEDIC	S	1.0	PRIMAR	1.0	1.0	0.0
84.5	MEDIC	S	1.0	PRIMAR	1.0	1.0	0.0
85.5	MEDIC	S	1.0	PRIMAR	1.0	1.0	0.0
86.0	MEDIC - Sef lucr.	S	0.5	PRIMAR	0.5	0.5	0.0
TOTAL MEDICI			5.5		5.5	5.5	0.0
87.0	ASISTENT MEDICAL SEF	PL	1.0	PRINCIPAL	1.0	1.0	0.0
88.0	ASISTENT MEDICAL	PL	1.0	PRINCIPAL	1.0	0.0	1.0
89.0	ASISTENT MEDICAL	S	1.0	PRINCIPAL	1.0	1.0	0.0
90.0	ASISTENT MEDICAL	PL	1.0	PRINCIPAL	1.0	1.0	0.0
91.0	ASISTENT MEDICAL	S	1.0	PRINCIPAL	1.0	1.0	0.0
92.0	ASISTENT MEDICAL	S	1.0	PRINCIPAL	1.0	1.0	0.0
93.0	ASISTENT MEDICAL	PL	1.0	GENERALIST	1.0	1.0	0.0
94.0	ASISTENT MEDICAL	PL	1.0	PRINCIPAL	1.0	1.0	0.0
95.0	ASISTENT MEDICAL	S	1.0	PRINCIPAL	1.0	1.0	0.0
96.0	ASISTENT MEDICAL	S	1.0	PRINCIPAL	1.0	1.0	0.0
97.0	ASISTENT MEDICAL	S	1.0	GENERALIST	1.0	1.0	0.0
98.0	ASISTENT MEDICAL	S	1.0	PRINCIPAL	1.0	1.0	0.0
99.0	ASISTENT MEDICAL	S	1.0	PRINCIPAL	1.0	1.0	0.0
100.0	ASISTENT MEDICAL	PL	1.0	GENERALIST	1.0	1.0	0.0
101.0	ASISTENT MEDICAL	S	1.0	PRINCIPAL	1.0	1.0	0.0
102.0	ASISTENT MEDICAL	S	1.0	GENERALIST	1.0	1.0	0.0
103.0	ASISTENT MEDICAL	S	1.0	PRINCIPAL	1.0	1.0	0.0
104.0	ASISTENT MEDICAL	PL	1.0	GENERALIST	1.0	1.0	0.0
105.0	ASISTENT MEDICAL	PL	1.0	GENERALIST	1.0	1.0	0.0
106.0	ASISTENT MEDICAL	S	1.0	GENERALIST	1.0	0.0	1.0
107.0	ASISTENT MEDICAL	S	1.0	PRINCIPAL	1.0	0.0	1.0
TOTAL ASISTENTE 3 TURE			21.0		21.0	18.0	3.0
108.0	REGISTRATOR MEDICAL	M	1.0	DEBUTANT	1.0	0.0	1.0
TOTAL PERS.MEDIU POST FIX			1.0		1.0	0.0	1.0
109.0	INFIRMIERA	G	1.0		1.0	0.0	1.0
110.0	INFIRMIERA	M	1.0		1.0	0.0	1.0



Nr. Crt.	FUNCTIA, GRAD SAU TRAPTURA	Nivel studii	Quantum post	Grad sau Treapta	Numar posturi aprobate	Numar posturi ocupate	Numar posturi vacante
111.0	INFIRMIERA	G	1.0		1.0	1.0	0.0
112.0	INFIRMIERA	G	1.0		1.0	0.0	1.0
113.0	INFIRMIERA	G	1.0		1.0	1.0	0.0
114.0	INFIRMIERA	G	1.0		1.0	0.0	1.0
115.0	INFIRMIERA	M	1.0		1.0	1.0	0.0
116.0	INFIRMIERA	M	1.0		1.0	1.0	0.0
117.0	INFIRMIERA	G	1.0		1.0	1.0	0.0
118.0	INFIRMIERA	G	1.0		1.0	1.0	0.0
119.0	INFIRMIERA	G	1.0		1.0	1.0	0.0
120.0	INFIRMIERA	G	1.0		1.0	1.0	0.0
TOTAL INFIRMIERE			12.0		12.0	8.0	4.0
121.0	INGRIJITOARE	G	1.0		1.0	1.0	0.0
122.0	INGRIJITOARE	G	1.0		1.0	1.0	0.0
TOTAL INGRJITOARE			2.0		2.0	2.0	0.0
<b>SECTIA CLINICA BOLI INFECTIOASE COPII - 60 PATURI</b>							
123.0	MEDIC SEF SECTIE	S	1.0	II	1.0	0.0	1.0
124.0	MEDIC	S	1.0	SPECIALIST	1.0	1.0	0.0
125.0	MEDIC	S	1.0	SPECIALIST	1.0	1.0	0.0
126.0	MEDIC	S	1.0	PRIMAR	1.0	1.0	0.0
127.0	MEDIC	S	1.0	SPECIALIST	1.0	1.0	0.0
128.0	MEDIC	S	1.0	PRIMAR	1.0	1.0	0.0
TOTAL MEDICI			6.0		6.0	5.0	1.0
129.0	ASISTENT MEDICAL SEF	SSD	1.0	PRINCIPAL	1.0	1.0	0.0
130.0	ASISTENT MEDICAL	PL	1.0	PRINCIPAL	1.0	1.0	0.0
131.0	ASISTENT MEDICAL	PL	1.0	PRINCIPAL	1.0	1.0	0.0
132.0	ASISTENT MEDICAL	S	1.0	PRINCIPAL	1.0	1.0	0.0
133.0	ASISTENT MEDICAL	S	1.0	PRINCIPAL	1.0	1.0	0.0
134.0	ASISTENT MEDICAL	PL	1.0	PRINCIPAL	1.0	1.0	0.0
135.0	ASISTENT MEDICAL	PL	1.0	PRINCIPAL	1.0	1.0	0.0
136.0	ASISTENT MEDICAL	PL	1.0	PRINCIPAL	1.0	1.0	0.0
137.0	ASISTENT MEDICAL	S	1.0	GENERALIST	1.0	0.0	1.0
138.0	ASISTENT MEDICAL	PL	1.0	PRINCIPAL	1.0	1.0	0.0
139.0	ASISTENT MEDICAL	S	1.0	PRINCIPAL	1.0	0.0	1.0
140.0	ASISTENT MEDICAL	S	1.0	PRINCIPAL	1.0	0.0	1.0
141.0	ASISTENT MEDICAL	PL	1.0	PRINCIPAL	1.0	1.0	0.0
142.0	ASISTENT MEDICAL	PL	1.0	PRINCIPAL	1.0	1.0	0.0
143.0	ASISTENT MEDICAL	PL	1.0	PRINCIPAL	1.0	1.0	0.0
144.0	ASISTENT MEDICAL	PL	1.0	PRINCIPAL	1.0	1.0	0.0
145.0	ASISTENT MEDICAL	PL	1.0	PRINCIPAL	1.0	1.0	0.0
146.0	ASISTENT MEDICAL	PL	1.0	PRINCIPAL	1.0	1.0	0.0
147.0	ASISTENT MEDICAL	PL	1.0	PRINCIPAL	1.0	1.0	0.0
148.0	ASISTENT MEDICAL	S	1.0	PRINCIPAL	1.0	1.0	0.0
149.0	ASISTENT MEDICAL	PL	1.0	PRINCIPAL	1.0	1.0	0.0
TOTAL PERS.MED.TREI TURE			21.0		21.0	18.0	3.0
150.0	ASISTENT MEDICAL	S	1.0	PRINCIPAL	1.0	0.0	1.0
151.0	ASISTENT MEDICAL	PL	1.0	PRINCIPAL	1.0	1.0	0.0
152.0	ASISTENT MEDICAL	PL	1.0	PRINCIPAL	1.0	0.0	1.0
TOTAL PERS.MEDIU BIBERONERIE			3.0		3.0	1.0	2.0
153.0	REGISTRATOR MEDICAL	M	1.0		1.0	0.0	1.0



Nr. Crt.	FUNCTIA, GRAD SAU TREAPTĂ	Nivel studii	Quantum post	Grad sau Treapta	Numar posturi aprobate	Numar posturi ocupate	Numar posturi vacante
<b>TOTAL PERS.MEDIU POST FIX</b>							
			1.0		1.0	0.0	1.0
154.0	INFIRMIERA	M	1.0		1.0	1.0	0.0
155.0	INFIRMIERA	G	1.0		1.0	1.0	0.0
156.0	INFIRMIERA	G	1.0		1.0	1.0	0.0
157.0	INFIRMIERA	M	1.0		1.0	1.0	0.0
158.0	INFIRMIERA	G	1.0		1.0	1.0	0.0
159.0	INFIRMIERA	G	1.0		1.0	1.0	0.0
160.0	INFIRMIERA	G	1.0		1.0	1.0	0.0
161.0	INFIRMIERA	G	1.0		1.0	1.0	0.0
162.0	INFIRMIERA	M	1.0		1.0	1.0	0.0
163.0	INFIRMIERA	G	1.0		1.0	1.0	0.0
164.0	INFIRMIERA	G	1.0		1.0	1.0	0.0
165.0	INFIRMIERA	G	1.0		1.0	1.0	0.0
166.0	INFIRMIERA	M	1.0		1.0	1.0	0.0
167.0	INFIRMIERA	M	1.0		1.0	1.0	0.0
168.0	INFIRMIERA	M	1.0		1.0	1.0	0.0
169.0	INFIRMIERA	G	1.0		1.0	1.0	0.0
170.0	INFIRMIERA	G	1.0		1.0	1.0	0.0
<b>TOTAL INFIRMIERE</b>			<b>17.0</b>		<b>17.0</b>	<b>17.0</b>	<b>0.0</b>
171.0	INGRIJITOARE	G	1.0		1.0	1.0	0.0
172.0	INGRIJITOARE	G	1.0		1.0	1.0	0.0
173.0	INGRIJITOARE	G	1.0		1.0	1.0	0.0
174.0	INGRIJITOARE	G	1.0		1.0	1.0	0.0
175.0	INGRIJITOARE	G	1.0		1.0	1.0	0.0
176.0	INGRIJITOARE	G	1.0		1.0	1.0	0.0
<b>TOTAL INGRJITOARE</b>			<b>6.0</b>		<b>6.0</b>	<b>6.0</b>	<b>0.0</b>
<b>AMBULATORIU INTEGRAT BOLI INFECTIOASE</b>							
Activitatea este asigurata de personalul unitatii							
<b>COMPARTIMENT ATI - 10 PATURI</b>							
177.0	MEDIC	S	1.0	SPECIALIST	1.0	1.0	0.0
178.0	MEDIC	S	1.0	SPECIALIST	1.0	1.0	0.0
179.0	MEDIC	S	1.0	SPECIALIST	1.0	1.0	0.0
<b>TOTAL PERS.SUPERIOR</b>			<b>3.0</b>		<b>3.0</b>	<b>3.0</b>	<b>0.0</b>
180.0	ASISTENT MEDICAL	S	1.0	PRINCIPAL	1.0	1.0	0.0
181.0	ASISTENT MEDICAL	S	1.0	PRINCIPAL	1.0	0.0	1.0
182.0	ASISTENT MEDICAL	S	1.0	GENERALIST	1.0	0.0	1.0
183.0	ASISTENT MEDICAL	S	1.0	PRINCIPAL	1.0	1.0	0.0
184.0	ASISTENT MEDICAL	S	1.0	PRINCIPAL	1.0	1.0	0.0
185.0	ASISTENT MEDICAL	S	1.0	PRINCIPAL	1.0	1.0	0.0
186.0	ASISTENT MEDICAL	S	1.0	PRINCIPAL	1.0	1.0	0.0
187.0	ASISTENT MEDICAL	S	1.0	PRINCIPAL	1.0	1.0	0.0
188.0	ASISTENT MEDICAL	S	1.0	GENERALIST	1.0	1.0	0.0
189.0	ASISTENT MEDICAL	S	1.0	PRINCIPAL	1.0	1.0	0.0
190.0	ASISTENT MEDICAL	S	1.0	PRINCIPAL	1.0	1.0	0.0
191.0	ASISTENT MEDICAL	S	1.0	PRINCIPAL	1.0	1.0	0.0
192.0	ASISTENT MEDICAL	PL	1.0	PRINCIPAL	1.0	0.0	1.0
193.0	ASISTENT MEDICAL	PL	1.0	PRINCIPAL	1.0	1.0	0.0
<b>TOTAL PERS.SAN.MEDIU TREI TURE</b>			<b>14.0</b>		<b>14.0</b>	<b>11.0</b>	<b>3.0</b>
194.0	INFIRMIERA	G	1.0		1.0	1.0	0.0



Nr. Crt.	FUNCTIA,GRAD SAU TITLU	Nivel studii	Cuantum post	Grad sau Treapta	Numar posturi aprobate	Numar posturi ocupate	Numar posturi vacante
195.0	INFIRMIERA	M	1.0		1.0	1.0	0.0
196.0	INFIRMIERA	G	1.0		1.0	1.0	0.0
197.0	INFIRMIERA	G	1.0		1.0	1.0	0.0
198.0	INFIRMIERA	G	1.0		1.0	1.0	0.0
199.0	INFIRMIERA	M	1.0		1.0	1.0	0.0
200.0	INFIRMIERA	G	1.0		1.0	0.0	1.0
201.0	INFIRMIERA	G	1.0		1.0	1.0	0.0
TOTAL INFIRMIERE			8.0		8.0	7.0	1.0
<b>SECTIA CLINICA DE PNEUMOLOGIE ADULTI I : 75 PATURI din care COMP. TBC 30 paturi SI PNEUMOLOGIE CRONICI 4 PATURI</b>							
202.0	MEDIC SEF SECTIE	S	1.0	II	1.0	0.0	1.0
203.0	MEDIC	S	1.0	PRIMAR	1.0	1.0	0.0
204.0	MEDIC	S	1.0	PRIMAR	1.0	1.0	0.0
205.0	MEDIC	S	1.0	PRIMAR	1.0	1.0	0.0
206.0	MEDIC	S	1.0	PRIMAR	1.0	1.0	0.0
206.5	MEDIC	S	0.5	PRIMAR	0.5	0.5	0.0
TOTAL PERS. SANITAR SUPERIOR			5.5		5.5	4.5	1.0
207.5	ASISTENT MEDICAL SEF	PL	1.0	PRINCIPAL	1.0	0.0	1.0
208.5	ASISTENT MEDICAL	S	1.0	PRINCIPAL	1.0	1.0	0.0
209.5	ASISTENT MEDICAL	S	1.0	PRINCIPAL	1.0	1.0	0.0
210.5	ASISTENT MEDICAL	PL	1.0	PRINCIPAL	1.0	1.0	0.0
211.5	ASISTENT MEDICAL	PL	1.0	PRINCIPAL	1.0	1.0	0.0
212.5	ASISTENT MEDICAL	PL	1.0	PRINCIPAL	1.0	0.0	1.0
213.5	KINETOTERAPEUT	S	1.0	PRINCIPAL	1.0	1.0	0.0
214.5	ASISTENT MEDICAL	PL	1.0	PRINCIPAL	1.0	1.0	0.0
215.5	ASISTENT MEDICAL	S	1.0	PRINCIPAL	1.0	1.0	0.0
216.5	ASISTENT MEDICAL	S	1.0	PRINCIPAL	1.0	1.0	0.0
217.5	ASISTENT MEDICAL	PL	1.0	PRINCIPAL	1.0	1.0	0.0
218.5	ASISTENT MEDICAL	PL	1.0	PRINCIPAL	1.0	1.0	0.0
219.5	ASISTENT MEDICAL	S	1.0	PRINCIPAL	1.0	1.0	0.0
220.5	ASISTENT MEDICAL	PL	1.0	PRINCIPAL	1.0	1.0	0.0
221.5	ASISTENT MEDICAL	S	1.0	PRINCIPAL	1.0	1.0	0.0
222.5	ASISTENT MEDICAL	S	1.0	PRINCIPAL	1.0	1.0	0.0
223.5	ASISTENT MEDICAL	PL	1.0	PRINCIPAL	1.0	1.0	0.0
224.5	ASISTENT MEDICAL	PL	1.0	GENERALIST	1.0	0.0	1.0
TOTAL PERS.SAN.MEDIU TREI TURE			18.0		18.0	15.0	3.0
225.5	ASISTENT MEDICAL	PL	1.0	PRINCIPAL	1.0	1.0	0.0
226.5	REGISTRATOR MEDICAL	M	1.0	DEBUTANT	1.0	0.0	1.0
TOTAL PERSONAL MED.POST FIX			2.0		2.0	1.0	1.0
227.5	INFIRMIERA	G	1.0		1.0	1.0	0.0
228.5	INFIRMIERA	G	1.0		1.0	1.0	0.0
229.5	INFIRMIERA	G	1.0		1.0	1.0	0.0
230.5	INFIRMIERA	G	1.0	DEBUTANT	1.0	1.0	0.0
231.5	INFIRMIERA	G	1.0		1.0	1.0	0.0
232.5	INFIRMIERA	G	1.0		1.0	1.0	0.0
233.5	INFIRMIERA	G	1.0		1.0	1.0	0.0
234.5	INFIRMIERA	G	1.0		1.0	1.0	0.0
235.5	INFIRMIERA	G	1.0		1.0	1.0	0.0
236.5	INFIRMIERA	G	1.0		1.0	0.0	1.0
237.5	INFIRMIERA	G	1.0		1.0	0.0	1.0
TOTAL INFIRMIERE			11.0		11.0	9.0	2.0
<b>COMPARTIMENT ENDOSCOPIE BRONSICA</b>							
Activitatea este asigurata de personalul unitatii							
<b>SECTIA CLINICA DE PNEUMOLOGIE ADULTI II : 75 PATURI din care COMP. TBC 30 paturi SI PNEUMOLOGIE CRONICI 4 PATURI</b>							



Nr. Crt.	FUNCTIA,GRAD SAU T. . pTA	Nivel studii	Cuatum post	Grad sau Treapta	Numar posturi aprobate	Numar posturi ocupate	Numar posturi vacante
238.5	MEDIC SEF SECTIE	S	1.0	II	1.0	0.0	1.0
239.5	MEDIC	S	1.0	PRIMAR	1.0	1.0	0.0
240.5	MEDIC	S	1.0	PRIMAR	1.0	1.0	0.0
241.5	MEDIC	S	1.0	PRIMAR	1.0	1.0	0.0
242.0	MEDIC	S	0.5	PRIMAR	0.5	0.5	0.0
243.0	MEDIC	S	1.0	PRIMAR	1.0	0.0	1.0
244.0	MEDIC	S	1.0	PRIMAR	1.0	1.0	0.0
TOTAL PERS.SANIT.SUPERIOR					6.5	4.5	2.0
245.0	ASISTENT MEDICAL SEF	S	1.0	PRINCIPAL	1.0	1.0	0.0
246.0	ASISTENT MEDICAL	PL	1.0	PRINCIPAL	1.0	1.0	0.0
247.0	ASISTENT MEDICAL	S	1.0	GENERALIST	1.0	0.0	1.0
248.0	ASISTENT MEDICAL	PL	1.0	GENERALIST	1.0	1.0	0.0
249.0	ASISTENT MEDICAL	S	1.0	PRINCIPAL	1.0	1.0	0.0
250.0	ASISTENT MEDICAL	S	1.0	PRINCIPAL	1.0	1.0	0.0
251.0	ASISTENT MEDICAL	S	1.0	PRINCIPAL	1.0	1.0	0.0
252.0	ASISTENT MEDICAL	S	1.0	PRINCIPAL	1.0	1.0	0.0
253.0	ASISTENT MEDICAL	S	1.0	PRINCIPAL	1.0	1.0	0.0
254.0	ASISTENT MEDICAL	S	1.0	PRINCIPAL	1.0	1.0	0.0
255.0	ASISTENT MEDICAL	S	1.0	PRINCIPAL	1.0	1.0	0.0
256.0	ASISTENT MEDICAL	S	1.0	PRINCIPAL	1.0	1.0	0.0
257.0	ASISTENT MEDICAL	PL	1.0	PRINCIPAL	1.0	1.0	0.0
258.0	ASISTENT MEDICAL	S	1.0	GENERALIST	1.0	0.0	1.0
259.0	ASISTENT MEDICAL	PL	1.0	GENERALIST	1.0	0.0	1.0
260.0	KINETOTERAPEUT	S	1.0	DEBUTANT	1.0	1.0	0.0
TOTAL PERS.MED.TREITURE					16.0	13.0	3.0
261.0	ASISTENT MEDICAL	S	1.0	PRINCIPAL	1.0	1.0	0.0
262.0	ASISTENT MEDICAL	PL	1.0	PRINCIPAL	1.0	1.0	0.0
263.0	REGISTRATOR MEDICAL	M	1.0	PRINCIPAL	1.0	0.0	1.0
TOTAL PERS.MED.POST FIX					3.0	2.0	1.0
264.0	INFIRMIERA	G	1.0		1.0	1.0	0.0
265.0	INFIRMIERA	M	1.0		1.0	0.0	1.0
266.0	INFIRMIERA	M	1.0		1.0	0.0	1.0
267.0	INFIRMIERA	G	1.0		1.0	1.0	0.0
268.0	INFIRMIERA	G	1.0		1.0	1.0	0.0
269.0	INFIRMIERA	G	1.0		1.0	1.0	0.0
270.0	INFIRMIERA	M	1.0		1.0	1.0	0.0
271.0	INFIRMIERA	G	1.0		1.0	1.0	0.0
272.0	INFIRMIERA	M	1.0		1.0	1.0	0.0
273.0	INFIRMIERA	G	1.0		1.0	0.0	1.0
TOTAL INFIRMIERE					10.0	7.0	3.0
274.0	INGRIJITOARE	G	1.0		1.0	1.0	0.0
275.0	INGRIJITOARE	G	1.0		1.0	1.0	0.0
TOTAL INGRIJITOARE					2.0	2.0	0.0
SECTIA CLINICA DE PNEUMOLOGIE COPII : 45 PATURI din care COMP.TBC 26 paturi							
276.0	MEDIC SEF SECTIE	S	1.0	II	1.0	0.0	1.0
277.0	MEDIC	S	1.0	PRIMAR	1.0	1.0	0.0
278.0	MEDIC	S	1.0	PRIMAR	1.0	1.0	0.0
279.0	MEDIC	S	1.0	PRIMAR	1.0	1.0	0.0



Nr. Crt.	FUNCTIA, GRAD SAU APTA	Nivel studii	Cuantum post	Grad sau Treapta	Nu...r posturi aprobate	Numar posturi ocupate	Numar posturi vacante
280.0	MEDIC	S	1.0	SPECIALIST	1.0	1.0	0.0
<b>TOTAL MEDICI</b>							
			5.0		5.0	4.0	1.0
281.0	ASISTENT MEDICAL SEF						
282.0	ASISTENT MEDICAL	S	1.0	PRINCIPAL	1.0	1.0	0.0
283.0	ASISTENT MEDICAL	S	1.0	PRINCIPAL	1.0	1.0	0.0
284.0	ASISTENT MEDICAL	PL	1.0	PRINCIPAL	1.0	1.0	0.0
285.0	ASISTENT MEDICAL	PL	1.0	PRINCIPAL	1.0	0.0	1.0
286.0	ASISTENT MEDICAL	S	1.0	PRINCIPAL	1.0	1.0	0.0
287.0	ASISTENT MEDICAL	PL	1.0	GENERALIST	1.0	0.0	1.0
288.0	ASISTENT MEDICAL	PL	1.0	PRINCIPAL	1.0	1.0	0.0
289.0	ASISTENT MEDICAL	S	1.0	PRINCIPAL	1.0	1.0	0.0
290.0	ASISTENT MEDICAL	S	1.0	PRINCIPAL	1.0	1.0	0.0
291.0	ASISTENT MEDICAL	S	1.0	PRINCIPAL	1.0	1.0	0.0
292.0	ASISTENT MEDICAL	S	1.0	PRINCIPAL	1.0	1.0	0.0
293.0	ASISTENT MEDICAL	S	1.0	PRINCIPAL	1.0	1.0	0.0
<b>TOTAL PERS.MED.TREI TURE</b>							
			13.0		13.0	11.0	2.0
294.0	INFIRMIERA						
295.0	INFIRMIERA	G	1.0		1.0	0.0	1.0
296.0	INFIRMIERA	M	1.0		1.0	1.0	0.0
297.0	INFIRMIERA	G	1.0		1.0	1.0	0.0
298.0	INFIRMIERA	G	1.0		1.0	1.0	0.0
299.0	INFIRMIERA	G	1.0		1.0	0.0	1.0
300.0	INFIRMIERA	G	1.0		1.0	1.0	0.0
301.0	INFIRMIERA	G	1.0		1.0	1.0	0.0
302.0	INFIRMIERA	M	1.0		1.0	1.0	0.0
303.0	INFIRMIERA	G	1.0		1.0	1.0	0.0
<b>TOTAL INFIRMIERE</b>							
			10.0		10.0	8.0	2.0
<b>CABINET BOLI INFECTIOASE DISPENSARIZARE HEPATITA</b>							
<b>STERILIZARE</b>							
304.0	ASISTENT MEDICAL	S	1.0	PRINCIPAL	1.0	0.0	1.0
305.0	ASISTENT MEDICAL	PL	1.0	PRINCIPAL	1.0	1.0	0.0
<b>TOTAL PERS.MED.</b>							
			2.0		2.0	1.0	1.0
<b>CABINET BOLI INFECTIOASE VACCINARE ANTIRABICA</b>							
Activitatea este asigurata de personalul unitatii							
<b>CABINET O.R.L.</b>							
306.0	MEDIC	S	1.0	PRIMAR	1.0	1.0	0.0
<b>TOTAL PERSONAL SANITAR SUPERIOR</b>							
			1.0		1.0	1.0	0.0
307.0	ASISTENT MEDICAL						
<b>TOTAL PERSONAL MEDIU</b>							
		S	1.0	PRINCIPAL	1.0	1.0	0.0
<b>CABINET CARDIOLOGIE</b>							
308.0	MEDIC	S	1.0	PRIMAR	1.0	1.0	0.0
<b>TOTAL PERSONAL SANITAR SUPERIOR</b>							
			1.0		1.0	1.0	0.0
309.0	ASISTENT MEDICAL	PL	1.0	PRINCIPAL	1.0	1.0	0.0
<b>TOTAL PERS. MED</b>							
			1.0		1.0	1.0	0.0
<b>CABINET NEUROLOGIE</b>							
310.0	MEDIC	S	1.0	SPECIALIST	1.0	1.0	0.0
<b>TOTAL PERSONAL SANITAR SUPERIOR</b>							
			1.0		1.0	1.0	0.0



Nr. Crt.	FUNCȚIA, GRAD SAU TIȚIU	Nivel studii	Cuantum post	Grad sau Treapta	Nu posturi aprobate	Nu posturi ocupate	Nu posturi vacante
311.0	ASISTENT MEDICAL	S	1.0	PRINCIPAL	1.0	1.0	0.0
TOTAL PERS.SANIT. POST FIX							
CABINET DIABET ZAHARAT, NUTRIȚIE SI BOLI METABOLICE							
312.0	MEDIC	S	1.0	SPECIALIST	1.0	1.0	0.0
TOTAL PERSONAL SANITAR SUPERIOR							
SPITALIZARE DE ZI HIVISIDA 25 PATURI							
313.0	MEDIC	S	1.0	PRIMAR	1.0	1.0	0.0
314.0	MEDIC SEF SECTIE	S	1.0	II	1.0	1.0	0.0
TOTAL PERSONAL SANITAR SUPERIOR							
315.0	PSIHOLOG	S	1.0	PRINCIPAL	1.0	1.0	0.0
316.0	ASISTENT MEDICA SOCIAL	S	1.0	PRINCIPAL	1.0	1.0	0.0
TOTAL ALT PERSONAL SANITAR SUPERIOR							
317.0	ASISTENT MEDICAL SEF	S	1.0	PRINCIPAL	1.0	1.0	0.0
318.0	ASISTENT MEDICAL	S	1.0	PRINCIPAL	1.0	1.0	0.0
319.0	ASISTENT MEDICAL	S	1.0	PRINCIPAL	1.0	1.0	0.0
320.0	ASISTENT MEDICAL	S	1.0	PRINCIPAL	1.0	1.0	0.0
321.0	ASISTENT MEDICAL	S	1.0	PRINCIPAL	1.0	1.0	0.0
322.0	REGISTRATOR MEDICAL	M	1.0		1.0	1.0	0.0
323.0	INGRIJITOARE	G	1.0		1.0	1.0	0.0
TOTAL PERS.SAN MEDIU POST FIX							
CABINET DERMATOVENEROLOGIE HIVISIDA							
324.0	MEDIC	S	1.0	PRIMAR	1.0	1.0	0.0
TOTAL PERSONAL SANITAR SUPERIOR							
CABINET STOMATOLOGIE HIVISIDA							
325.0	MEDIC	S	1.0	STOMATOLOG	1.0	1.0	0.0
326.0	MEDIC	S	1.0	STOMATOLOG	1.0	1.0	0.0
327.0	ASISTENT MEDICAL	S	1.0	GENERALIST	1.0	0.0	1.0
TOTAL PERSONAL SANITAR SUPERIOR							
DISPENSAR T.B.C.							
328.0	MEDIC	S	1.0	SPECIALIST	1.0	1.0	0.0
329.0	MEDIC	S	1.0	PRIMAR	1.0	1.0	0.0
330.0	MEDIC	S	1.0	PRIMAR	1.0	1.0	0.0
331.0	MEDIC	S	1.0	PRIMAR	1.0	1.0	0.0
332.0	MEDIC	S	1.0	PRIMAR	1.0	1.0	0.0
333.0	MEDIC coordonator	S	1.0	PRIMAR	1.0	1.0	0.0
334.0	MEDIC	S	1.0	PRIMAR	1.0	1.0	0.0
TOTAL PERS.SAN.SUP							
335.0	ASISTENT MEDICAL	S	1.0	PRINCIPAL	1.0	1.0	0.0
336.0	ASISTENT MEDICAL	S	1.0	PRINCIPAL	1.0	1.0	0.0
337.0	ASISTENT MEDICAL	S	1.0	PRINCIPAL	1.0	1.0	0.0
338.0	ASISTENT MEDICAL	PL	1.0	PRINCIPAL	1.0	1.0	0.0
339.0	ASISTENT MEDICAL coordonator	S	1.0	PRINCIPAL	1.0	1.0	0.0
340.0	ASISTENT MEDICAL	S	1.0	PRINCIPAL	1.0	1.0	0.0
341.0	ASISTENT MEDICAL	S	1.0	PRINCIPAL	1.0	1.0	0.0
342.0	ASISTENT MEDICAL	S	1.0	PRINCIPAL	1.0	1.0	0.0
343.0	ASISTENT MEDICAL	PL	1.0	PRINCIPAL	1.0	1.0	0.0



Nr. Crt.	FUNCTIA, GRAD SAU TR. TA	Nivel studii	Cuantum post	Grad sau Treapta	Nun. posturi aprobate	Nun. posturi ocupate	Nun. posturi vacante
344.0	ASISTENT MEDICAL	S	1.0	PRINCIPAL	1.0	1.0	0.0
345.0	REGISTRATOR MEDICAL	M	1.0	PRINCIPAL	1.0	1.0	0.0
346.0	REGISTRATOR MEDICAL	M	1.0	PRINCIPAL	1.0	1.0	0.0
347.0	ASISTENT MEDICAL	PL	1.0	PRINCIPAL	1.0	1.0	0.0
348.0	INFORMATICIAN	S	1.0		1.0	1.0	0.0
	<b>TOTAL PERS.SANIT.MEDIU</b>		<b>14.0</b>		<b>14.0</b>	<b>14.0</b>	<b>0.0</b>
349.0	INGRIJITOARE	G	1.0		1.0	1.0	0.0
350.0	INGRIJITOARE	M	1.0		1.0	1.0	0.0
	<b>TOTAL INGRIJITOARE</b>		<b>2.0</b>		<b>2.0</b>	<b>2.0</b>	<b>0.0</b>
	<b>CABINET EXPLORARI FUNCTIONALE</b>						
351.0	ASISTENT MEDICAL	PL	1.0	PRINCIPAL	1.0	1.0	0.0
	<b>TOTAL EXP.FUNCT</b>		<b>1.0</b>		<b>1.0</b>	<b>1.0</b>	<b>0.0</b>
	<b>LABORATOR ANALIZE MEDICALE</b>						
352.0	MEDIC	S	1.0	II	1.0	1.0	0.0
353.0	MEDIC	S	1.0	PRIMAR	1.0	1.0	0.0
354.0	MEDIC SEF LABORATOR	S	1.0	PRIMAR	1.0	1.0	0.0
355.0	MEDIC	S	1.0	PRIMAR	1.0	1.0	0.0
356.0	MEDIC	S	1.0	SPECIALIST	1.0	1.0	0.0
	<b>TOTAL PERSONAL SANITAR SUPERIOR</b>		<b>5.0</b>		<b>5.0</b>	<b>5.0</b>	<b>0.0</b>
357.0	BIOLOG	S	1.0	PRINCIPAL	1.0	1.0	0.0
	<b>TOTAL ALT PERS.SUPERIOR</b>		<b>1.0</b>		<b>1.0</b>	<b>1.0</b>	<b>0.0</b>
358.0	ASISTENT LABORATOR	PL	1.0	PRINCIPAL	1.0	1.0	0.0
359.0	ASISTENT LABORATOR	PL	1.0	PRINCIPAL	1.0	1.0	0.0
360.0	ASISTENT LABORATOR	S	1.0	PRINCIPAL	1.0	1.0	0.0
361.0	ASISTENT LABORATOR	PL	1.0	PRINCIPAL	1.0	1.0	0.0
362.0	ASISTENT LABORATOR	PL	1.0	PRINCIPAL	1.0	1.0	0.0
363.0	ASISTENT LABORATOR	PL	1.0	PRINCIPAL	1.0	1.0	0.0
364.0	ASISTENT LABORATOR	S	1.0	PRINCIPAL	1.0	1.0	0.0
365.0	ASISTENT LABORATOR	S	1.0	PRINCIPAL	1.0	1.0	0.0
366.0	ASISTENT LABORATOR	PL	1.0	PRINCIPAL	1.0	1.0	0.0
367.0	ASISTENT LABORATOR SEF	PL	1.0	PRINCIPAL	1.0	1.0	0.0
368.0	ASISTENT LABORATOR	PL	1.0	PRINCIPAL	1.0	1.0	0.0
369.0	ASISTENT LABORATOR	S	1.0	PRINCIPAL	1.0	1.0	0.0
370.0	ASISTENT LABORATOR	PL	1.0	PRINCIPAL	1.0	1.0	0.0
371.0	ASISTENT MEDICAL	PL	1.0	PRINCIPAL	1.0	1.0	0.0
372.0	REGISTRATOR MEDICAL	M	1.0		1.0	1.0	0.0
	<b>TOTAL PERS.SANITAR MEDIU</b>		<b>15.0</b>		<b>15.0</b>	<b>15.0</b>	<b>0.0</b>
373.0	INGRIJITOARE	G	1.0		1.0	1.0	0.0
374.0	INGRIJITOARE	G	1.0		1.0	1.0	0.0
	<b>TOTAL INGRIJITOARE CURATENIE</b>		<b>2.0</b>		<b>2.0</b>	<b>2.0</b>	<b>0.0</b>
	<b>COMPARTIMENT BK</b>						
375.0	MEDIC	S	1.0	PRIMAR	1.0	1.0	0.0
376.0	MEDIC	S	1.0	SPECIALIST	1.0	1.0	0.0
377.0	MEDIC	S	1.0	SPECIALIST	1.0	0.0	1.0
	<b>TOTAL PERS.SAN.SUP</b>		<b>3.0</b>		<b>3.0</b>	<b>2.0</b>	<b>1.0</b>
378.0	BIOLOG	S	1.0	PRINCIPAL	1.0	1.0	0.0
379.0	BIOLOG	S	1.0	SPECIALIST	1.0	1.0	0.0
380.0	BIOLOG	S	1.0		1.0	1.0	0.0



Nr. Crt.	FUNCTIA,GRAD SAU TIPI	TA	Nivel studii	Cuatum post	Grad sau Treapta	Nun. posturi aprobate	Nun. posturi ocupate	Nun. posturi vacante
TOTAL ALT PERS.SUPERIOR				3.0		3.0	3.0	0.0
381.0	ASISTENT LABORATOR		PL	1.0	PRINCIPAL	1.0	1.0	0.0
382.0	ASISTENT LABORATOR		S	1.0	PRINCIPAL	1.0	1.0	0.0
TOTAL PERS.SANIT. POST FIX				2.0		2.0	2.0	0.0
383.0	INGRIJITOARE		G	1.0		1.0	1.0	0.0
TOTAL INGRIJITOARE				1.0		1.0	1.0	0.0
LABORATOR MICROBIOLOGIE MEDICALA								
384.0	MEDIC		S	1.0	SPECIALIST	1.0	0.0	1.0
385.0	MEDIC		S	1.0	PRIMAR	1.0	1.0	0.0
386.0	MEDIC		S	1.0	PRIMAR	1.0	1.0	0.0
TOTAL PERS.SAN.SUP				3.0		3.0	2.0	1.0
387.0	BIOLOG		S	1.0	PRINCIPAL	1.0	1.0	0.0
TOTAL ALT PERS.SUPERIOR				1.0		1.0	1.0	0.0
388.0	ASISTENT LABORATOR		PL	1.0	PRINCIPAL	1.0	1.0	0.0
389.0	ASISTENT LABORATOR		PL	1.0	PRINCIPAL	1.0	1.0	0.0
390.0	ASISTENT LABORATOR		PL	1.0	GENERALIST	1.0	0.0	1.0
391.0	REGISTRATOR MEDICAL		M	1.0	DEBUTANT	1.0	0.0	1.0
TOTAL PERS.SANIT. SUPERIOR MEDIU				4.0		4.0	2.0	2.0
392.0	INGRIJITOARE		G	1.0		1.0	0.0	1.0
TOTAL INGRIJITOARE				1.0		1.0	0.0	1.0

Nr. Crt.	FUNCTIA,GRAD SAU TIPI	TA	Nivel studii	Cuatum post	Grad sau Treapta	Nun. posturi aprobate	Nun. posturi ocupate	Nun. posturi vacante
TOTAL ALT PERS.SUPERIOR				6.0		6.0	3.0	3.0
399.0	FIZICIAN		S	1.0	FIZICIAN	1.0	1.0	0.0
TOTAL ALT PERS. SANIT. SUPERIOR				1.0		1.0	1.0	0.0
LABORATOR RADIOLOGIE SI IMAGISTICA MEDICALA								
393.0	MEDIC SEF LABORATOR		S	1.0	II	1.0	0.0	1.0
394.0	MEDIC		S	1.0	PRIMAR	1.0	1.0	0.0
395.0	MEDIC		S	1.0	SPECIALIST	1.0	0.0	1.0
396.0	MEDIC		S	1.0	PRIMAR	1.0	0.0	1.0
397.0	MEDIC (TBC)		S	1.0	PRIMAR	1.0	1.0	0.0
398.0	MEDIC (TBC)		S	1.0	PRIMAR	1.0	1.0	0.0
TOTAL PERS.SANIT.SUPERIOR				6.0		6.0	3.0	3.0
400.0	ASISTENT RADIOLOGIE		PL	1.0	PRINCIPAL	1.0	1.0	0.0
401.0	ASISTENT RADIOLOGIE		PL	1.0	PRINCIPAL	1.0	1.0	0.0
402.0	ASISTENT RADIOLOGIE(TBC)		PL	1.0	PRINCIPAL	1.0	1.0	0.0
403.0	ASISTENT RADIOLOGIE(TBC)		PL	1.0	PRINCIPAL	1.0	1.0	0.0
404.0	ASISTENT RADIOLOGIE(TBC)		PL	1.0	PRINCIPAL	1.0	1.0	0.0
405.0	ASISTENT RADIOLOGIE(TBC)		PL	1.0	PRINCIPAL	1.0	1.0	0.0
406.0	ASISTENT RADIOLOGIE(TBC)		PL	1.0	PRINCIPAL	1.0	1.0	0.0
407.0	ASISTENT RADIOLOGIE(TBC)		PL	1.0	PRINCIPAL	1.0	1.0	0.0
408.0	ASISTENT RADIOLOGIE		S	1.0	DEBUTANT	1.0	0.0	1.0
409.0	ASISTENT RADIOLOGIE		S	1.0	GENERALIST	1.0	0.0	1.0
410.0	ASISTENT MEDICAL		S	1.0	PRINCIPAL	1.0	1.0	0.0
411.0	ASISTENT MEDICAL		S	1.0	PRINCIPAL	1.0	1.0	0.0
412.0	ASISTENT MEDICAL		PL	1.0	PRINCIPAL	1.0	0.0	1.0
413.0	ASISTENT MEDICAL		PL	1.0	GENERALIST	1.0	0.0	1.0
TOTAL PERS.SANIT.MEDIU				14.0		14.0	10.0	4.0



Nr. Crt.	FUNCTIA,GRAD SAU TIPI	Nivel studii	Cuantum post	Grad sau Treapta	Nur. posturi aprobate	Numar posturi ocupate	Numar posturi vacante
414.0	INGRIJITOARE	G	1.0		1.0	1.0	0.0
TOTAL	INGRIJITOARE		1.0		1.0	1.0	0.0
LABORATOR ANATOMIE PATOLOGICA							
415.0	MEDIC	S	1.0	PRIMAR	1.0	1.0	0.0
415.5	MEDIC	S	0.5	SPECIALIST	0.5	0.5	0.0
TOTAL	PERS.SANIT.SUPERIOR		1.5		1.5	1.5	0.0
416.5	ASISTENT LABORATOR	S	1.0	PRINCIPAL	1.0	1.0	0.0
417.5	ASISTENT LABORATOR autopsier	PL	1.0	PRINCIPAL	1.0	1.0	0.0
TOTAL	PERS.MED.		2.0		2.0	2.0	0.0
418.5	INGRIJITOARE	G	1.0		1.0	1.0	0.0
TOTAL	INGRIJITOARE		1.0		1.0	1.0	0.0
MEDIU INTREPRINDERE							
419.5	MEDIC	S	1.0	SPECIALIST	1.0	1.0	0.0
TOTAL	MED.INTREPRINDERE		1.0		1.0	1.0	0.0
FARMACIE							
420.5	FARMACIST SEF	S	1.0	II	1.0	1.0	0.0
421.5	FARMACIST	S	1.0		1.0	1.0	0.0
422.5	FARMACIST	S	1.0	PRIMAR	1.0	1.0	0.0
423.5	FARMACIST	S	1.0	SPECIALIST	1.0	1.0	0.0
TOTAL	FARMACISTI		4.0		4.0	4.0	0.0
TOTAL PERSONAL MEDIU							
424.5	ASISTENT FARMACIE	PL	1.0	PRINCIPAL	1.0	1.0	0.0
425.5	ASISTENT FARMACIE	PL	1.0	PRINCIPAL	1.0	1.0	0.0
426.5	ASISTENT FARMACIE	S	1.0	PRINCIPAL	1.0	1.0	0.0
427.5	ASISTENT FARMACIE	PL	1.0	PRINCIPAL	1.0	1.0	0.0
428.5	ASISTENT FARMACIE	PL	1.0	GENERALIST	1.0	1.0	0.0
TOTAL	PERSONAL MEDIU		5.0		5.0	5.0	0.0
429.5	INGRIJITOARE	G	1.0		1.0	0.0	1.0
TOTAL	INGRIJITOARE		1.0		1.0	0.0	1.0
APARAT FUNCTIONAL							
SERVICIU RESURSE UMANE							
430.5	SEF SERVICIU	S	1.0	II	1.0	1.0	0.0
431.5	ECONOMIST	S	1.0	IA	1.0	1.0	0.0
432.5	ECONOMIST	S	1.0	IA	1.0	1.0	0.0
433.5	ECONOMIST	S	1.0	I	1.0	1.0	0.0
434.5	ECONOMIST	S	1.0	I	1.0	1.0	0.0
TOTAL	SERVICIU RESURSE UMANE		5.0		5.0	5.0	0.0
BIROU INFORMATICA							
435.5	SEF BIROU	S	1.0	II	1.0	1.0	0.0
436.5	ANALIST PROGRAMATOR	S	1.0	IA	1.0	1.0	0.0
437.5	ANALIST PROGRAMATOR	S	1.0	IA	1.0	1.0	0.0
TOTAL	INFORMATICA		3.0		3.0	3.0	0.0
SERVICIU STATISTICĂ SI EVALUARE MEDICALĂ							
438.5	SEF SERVICIU	S	1.0	II	1.0	0.0	1.0
439.5	OPERATOR CONTROLOR DATE	M	1.0	I	1.0	1.0	0.0
440.5	OPERATOR CONTROLOR DATE	M	1.0	I	1.0	1.0	0.0



Nr. Crt.	FUNCTIA,GRAD SAU TITLUL	Nivel studii	Cuantum post	Grad sau Treapta	Nu posturi ap,obate	Numar posturi ocupate	Numar posturi vacante
441.5	ECONOMIST	S	1.0	IA	1.0	1.0	0.0
442.5	REFERENT	M	1.0	IA	1.0	1.0	0.0
443.5	ECONOMIST	S	1.0	IA	1.0	1.0	0.0
444.5	INFORMATICIAN	S	1.0	I	1.0	1.0	0.0
445.5	ECONOMIST	S	1.0	II	1.0	1.0	0.0
446.5	ECONOMIST	S	1.0	IA	1.0	1.0	0.0
TOTAL SERVICIU STATISTICĂ ŞI EVALUARE MEDICALĂ			9.0		9.0	8.0	1.0
<b>SERVICIU MANAGEMENT AL CALITĂȚII SERVICIILOR DE SANATĂTE</b>							
447.5	ŞEF SERVICIU	S	1.0	I	1.0	0.0	1.0
448.5	MEDIC	S	1.0	SPECIALIST	1.0	0.0	1.0
449.5	REFERENT DE SPECIALITATE	S	1.0	I	1.0	0.0	1.0
450.5	REFERENT DE SPECIALITATE	S	1.0	IA	1.0	1.0	0.0
451.5	REFERENT DE SPECIALITATE	S	1.0	I	1.0	1.0	0.0
452.5	REFERENT DE SPECIALITATE	S	1.0	IA	1.0	1.0	0.0
453.5	REFERENT DE SPECIALITATE	S	1.0	II	1.0	0.0	1.0
TOTAL SERVICIU MANAGEMENT AL CALITĂȚII SERVICIILOR DE SAN			7.0		7.0	3.0	4.0
<b>COMPARTIMENT JURIDIC</b>							
454.5	CONSILIER JURIDIC	S	1.0	IA	1.0	1.0	0.0
TOTAL COMP JURIDIC			1.0		1.0	1.0	0.0
<b>COMPARTIMENT AUDIT PUBLIC INTERN</b>							
455.5	AUDITOR	S	1.0	IA	1.0	1.0	0.0
TOTAL COMPARTIMENT AUDIT PUBLIC INTERN			1.0		1.0	1.0	0.0
<b>COMPARTIMENT CONFESIONAL</b>							
456.5	PREOT	S	1.0	I	1.0	1.0	0.0
TOTAL COMPARTIMENT CONFESIONAL			1.0		1.0	1.0	0.0
<b>SERVICIUL FINANCIAR-CONTABILITATE</b>							
457.5	ŞEF SERVICIU	S	1.0	II	1.0	0.0	1.0
458.5	ECONOMIST	S	1.0	IA	1.0	1.0	0.0
459.5	ECONOMIST	S	1.0	IA	1.0	1.0	0.0
460.5	ECONOMIST	S	1.0	IA	1.0	1.0	0.0
461.5	ECONOMIST	S	1.0	IA	1.0	1.0	0.0
TOTAL SERVICIU FINANCIAR CONTABILITATE			5.0		5.0	4.0	1.0
<b>SERVICIUL APROVIZIONARE - TRASNPORTURI</b>							
462.5	ŞEF SERVICIU	S	1.0	II	1.0	0.0	1.0
463.5	ŞEF DEPOZIT MAGAZINER	M	1.0	I	1.0	0.0	1.0
464.5	ECONOMIST	S	1.0	IA	1.0	1.0	0.0
465.5	ECONOMIST	S	1.0	IA	1.0	1.0	0.0
466.5	ECONOMIST	S	1.0	IA	1.0	1.0	0.0
467.5	MAGAZINER	M	1.0		1.0	1.0	0.0
468.5	MAGAZINER	M	1.0		1.0	1.0	0.0
TOTAL APROVIZIONARE - TRASNPORTURI			7.0		7.0	5.0	2.0
<b>COMPARTIMENT TRANSPORTURI</b>							
469.5	SOFER (AUTOSANITARA)	M	1.0	II	1.0	1.0	0.0
470.5	SOFER (AUTOSANITARA)	M	1.0	II	1.0	1.0	0.0
471.5	SOFER	M	1.0	II	1.0	1.0	0.0
472.5	SOFER (AUTOSANITARA)	M	1.0	II	1.0	1.0	0.0
473.5	SOFER (AUTOSANITARA)	M	1.0	II	1.0	1.0	0.0
474.5	SOFER (AUTOSANITARA)	M	1.0	II	1.0	1.0	0.0
475.5	SOFER (AUTOSANITARA)	M	1.0	II	1.0	1.0	0.0
TOTAL COMPARTIMENT TRANSPORTURI			7.0		7.0	7.0	0.0



Nr. Crt.	FUNCTIA, GRAD SAU T PTA	Nivel studii	Quantum post	Grad sau Treapta	Nu. posturi aprobate	Numar posturi ocupate	Numar posturi vacante
	<b>BIROUL ACHIZITIIL PUBLICE, CONTRACTARE</b>						
476.5	ŞEF BIROU	S	1.0	II	1.0	1.0	0.0
477.5	ECONOMIST	S	1.0	IA	1.0	1.0	0.0
478.5	CONSILIER JURIDIC	S	1.0	IA	1.0	1.0	0.0
	<b>TOTAL BIROU ACHIZITIIL PUBLICE, CONTRACTARE</b>		<b>3.0</b>		<b>3.0</b>	<b>3.0</b>	<b>0.0</b>
	<b>COMPARTIMENT ADMINISTRATIV- SECURITATEA MUNCII, PSI, PROTECTIE CIVILĂ ŞI SITUATI DE URGENTĂ</b>						
479.5	INGINER	S	1.0	IA	1.0	1.0	0.0
480.5	CASIER	M	1.0	I	1.0	1.0	0.0
	<b>TOTAL COMPARTIMENT ADMINISTRATIV- SECURITATEA MUNCII, PSI</b>		<b>2.0</b>		<b>2.0</b>	<b>2.0</b>	<b>0.0</b>
	<b>SERVICIUL PRIVAT PENTRU SITUATI DE URGENTA</b>						
481.5	ŞEF SERVICIU	S	1.0		1.0	0.0	1.0
482.5	POMPIER SERVANT	M	1.0	DEBUTANT	1.0	0.0	1.0
483.5	POMPIER SERVANT	M	1.0	DEBUTANT	1.0	0.0	1.0
484.5	POMPIER SERVANT	M	1.0		1.0	0.0	1.0
485.5	POMPIER SERVANT	M	1.0		1.0	0.0	1.0
486.5	POMPIER SERVANT	M	1.0		1.0	0.0	1.0
	<b>TOTAL SERVICIUL PRIVAT PENTRU SITUATI DE URGENTA</b>		<b>6.0</b>		<b>6.0</b>	<b>0.0</b>	<b>6.0</b>
	<b>BLOC LENJERIE SPALATORIE</b>						
487.5	SPALATOREASA	M	1.0	II	1.0	1.0	0.0
488.5	SPALATOREASA	M	1.0	II	1.0	1.0	0.0
489.5	SPALATOREASA	M	1.0	II	1.0	1.0	0.0
490.5	SPALATOREASA	M	1.0	II	1.0	1.0	0.0
491.5	SPALATOREASA	M	1.0	II	1.0	1.0	0.0
492.5	MUNCITOR (LENJEREASA)	M	1.0	II	1.0	1.0	0.0
	<b>TOTAL BLOC LENJERIE SPALATORIE</b>		<b>6.0</b>		<b>6.0</b>	<b>6.0</b>	<b>0.0</b>
	<b>DESERVIRE</b>						
493.5	PORTAR - I	M	1.0	I	1.0	1.0	0.0
494.5	PORTAR - I	M	1.0	I	1.0	1.0	0.0
495.5	PORTAR - I	M	1.0	I	1.0	1.0	0.0
496.5	PORTAR I	M	1.0	I	1.0	1.0	0.0
497.5	PORTAR- I	M	1.0	I	1.0	1.0	0.0
498.5	PORTAR- I	M	1.0	I	1.0	1.0	0.0
499.5	PORTAR- I	M	1.0	I	1.0	1.0	0.0
500.5	PORTAR- I	M	1.0	IV	1.0	0.0	1.0
501.5	PORTAR- I	M	1.0	IV	1.0	0.0	1.0
502.5	ARHIVAR I	M	1.0		1.0	1.0	0.0
503.5	CURIER I	M	1.0		1.0	1.0	0.0
	<b>TOTAL DESERVIRE</b>		<b>11.0</b>		<b>11.0</b>	<b>8.0</b>	<b>3.0</b>
	<b>COMPARTIMENT DIETETICA SI BLOC ALIMENTAR</b>						
504.5	ASISTENT MEDICAL	PL	1.0	PRINCIPAL	1.0	1.0	0.0
505.5	ASISTENT MEDICAL	PL	1.0	PRINCIPAL	1.0	1.0	0.0
506.5	ASISTENT MEDICAL	PL	1.0	PRINCIPAL	1.0	0.0	1.0
507.5	MUNCITOR (BUCATAR)	M	1.0	I	1.0	1.0	0.0
508.5	MUNCITOR (BUCATAR)	M	1.0	I	1.0	1.0	0.0
509.5	MUNCITOR (BUCATAR)	M	1.0	I	1.0	1.0	0.0
510.5	MUNCITOR (BUCATAR)	M	1.0	I	1.0	1.0	0.0
511.5	MUNCITOR (BUCATAR)	M	1.0	I	1.0	1.0	0.0
512.5	MUNCITOR (BUCATAR)	M	1.0	I	1.0	1.0	0.0



Nr. Crt.	FUNCTIA, GRAD SAU T. PTA	Nivel studii	Cuatum post	Grad sau Treapta	Nu. posturi aprobate	Numar posturi ocupate	Numar posturi vacante
513.5	MUNCITOR (BUCATAR)	M	1.0	I	1.0	1.0	0.0
514.5	MUNCITOR (BUCATAR)	M	1.0	IV	1.0	1.0	0.0
515.5	MUNCITOR (BUCATAR)	M	1.0	II	1.0	0.0	1.0
516.5	MUNCITOR (BUCATAR)	M	1.0	IV	1.0	1.0	0.0
517.5	MUNCITOR (BUCATAR)	M	1.0	IV	1.0	1.0	0.0
518.5	MUNCITOR (BUCATAR)	M	1.0	IV	1.0	1.0	0.0
519.5	MUNCITOR (BUCATAR)	M	1.0	IV	1.0	0.0	1.0
520.5	MUNCITOR (BUCATAR)	M	1.0	IV	1.0	0.0	1.0
	<b>TOTAL COMPARTIMENT DIETETICA SI BLOC ALIMENTAR</b>		<b>17.0</b>		<b>17.0</b>	<b>13.0</b>	<b>4.0</b>
	<b>COMPARTIMENT LIFTURI - CENTRALA TELEFONICA</b>						
521.5	MUNCITOR (LIFTIER)	M	1.0	I	1.0	1.0	0.0
522.5	MUNCITOR (LIFTIER)	M	1.0	III	1.0	1.0	0.0
523.5	MUNCITOR (LIFTIER)	M	1.0	III	1.0	1.0	0.0
524.5	MUNCITOR (LIFTIER)	M	1.0	I	1.0	1.0	0.0
525.5	MUNCITOR (LIFTIER)	M	1.0	II	1.0	1.0	0.0
526.5	MUNCITOR (LIFTIER)	M	1.0	I	1.0	0.0	1.0
	<b>TOTAL COMPARTIMENT LIFTURI - CENTRALA TELEFONICA</b>		<b>6.0</b>		<b>6.0</b>	<b>5.0</b>	<b>1.0</b>
	<b>ACTIVITATE DE FRIZERIE</b>						
527.5	MUNCITOR (FRIZER)	M	1.0	II	1.0	1.0	0.0
	<b>TOTAL FRIZERIE</b>		<b>1.0</b>		<b>1.0</b>	<b>1.0</b>	<b>0.0</b>
	<b>APARATURA MEDICALA</b>						
528.5	TEHNICIAN APARATURA MEDICALA	PL	1.0	PRINCIPAL	1.0	1.0	0.0
	<b>TOTAL APARATURA MEDICALA</b>		<b>1.0</b>		<b>1.0</b>	<b>1.0</b>	<b>0.0</b>
	<b>COMPARTIMENT INTRETINERE CLADIRI, OXIGEN ,INSTALATII APA, LUMINA SI INCALZIRE, INTRETINERE SPATII VERZI</b>						
529.5	MUNCITOR (INSTALATOR)	M	1.0	IV	1.0	1.0	0.0
530.5	MUNCITOR (INSTALATOR)	M	1.0	I	1.0	1.0	0.0
531.5	MUNCITOR (ELECTRICIAN)	M	1.0	I	1.0	1.0	0.0
532.5	MUNCITOR (ELECTRICIAN)	M	1.0	IV	1.0	1.0	0.0
533.5	MUNCITOR (LACATUS MECANIC)	M	1.0	I	1.0	1.0	0.0
534.5	MUNCITOR (LACATUS MECANIC)	M	1.0	IV	1.0	1.0	0.0
535.5	MUNCITOR (LACATUS MECANIC)	M	1.0	I	1.0	1.0	0.0
536.5	MUNCITOR (LACATUS MECANIC)	M	1.0	II	1.0	1.0	0.0
537.5	MUNCITOR (SUDOR)	M	1.0	II	1.0	1.0	0.0
538.5	MUNCITOR (LACATUS MECANIC)	M	1.0	I	1.0	1.0	0.0
539.5	MUNCITOR (LACATUS MECANIC)	M	1.0	III	1.0	1.0	0.0
540.5	MUNCITOR	M	1.0	I	1.0	1.0	0.0
541.5	MUNCITOR	M	1.0	I	1.0	0.0	1.0
542.5	MUNCITOR	M	1.0	IV	1.0	0.0	1.0
	<b>TOTAL INTRETINERE CLADIRI, OXIGEN , INSTALATII APA, LUMINA SI</b>		<b>14.0</b>		<b>14.0</b>	<b>12.0</b>	<b>2.0</b>
	<b>COMPARTIMENT TEHNIC</b>						
543.5	INGINER	S	1.0	I	1.0	1.0	0.0
544.5	INGINER	S	1.0	II	1.0	1.0	0.0
	<b>TOTAL COMPARTIMENT TEHNIC</b>		<b>2.0</b>		<b>2.0</b>	<b>2.0</b>	<b>0.0</b>
	<b>COMP. CLORINARE (EPURARE APE UZATE SI REZIDUALE)</b>						
545.5	INGINER (TEHNICIAN CHIMIST)	S	1.0	II	1.0	0.0	1.0
	<b>TOTAL COMP. CLORINARE (EPURARE APE UZATE SI REZIDUALE)</b>		<b>1.0</b>		<b>1.0</b>	<b>0.0</b>	<b>1.0</b>
	<b>EXPLOATARE CENTRALA TERMICA</b>						



Nr. Crt.	FUNCTIA, GRAD SAU T	PTA	Nivel studii	Cuatum post	Grad sau Treapta	Nu. posturi aprobate	Numar posturi ocupate	Numar posturi vacante
546.5	MUNCITOR (FOCHIST)		M	1.0	I	1.0	1.0	0.0
547.5	MUNCITOR (FOCHIST)		M	1.0	IV	1.0	1.0	0.0
548.5	MUNCITOR (FOCHIST)		M	1.0	I	1.0	1.0	0.0
549.5	MUNCITOR (FOCHIST)		M	1.0	IV	1.0	1.0	0.0
550.5	MUNCITOR (FOCHIST)		M	1.0	II	1.0	1.0	0.0
551.5	MUNCITOR (FOCHIST)		M	1.0	I	1.0	1.0	0.0
TOTAL EXPLOATARE CENTRALA TERMICA						6.0	6.0	0.0
TOTAL GENERAL						551.5	460.5	91.0

\* IN LABORATORUL DE RADIOLOGIE SI IMAGISTICA MEDICALA SUNT INCLUSI SI MEDICII SI ASISTENTII CARE DESERVESC DIS

MANAGER  
Sef Lucrari Dr. Turcu Adina Andreea

Sef Serviciu Resurse Umane  
C.J. Buliteanu Veronica

